CATALOG

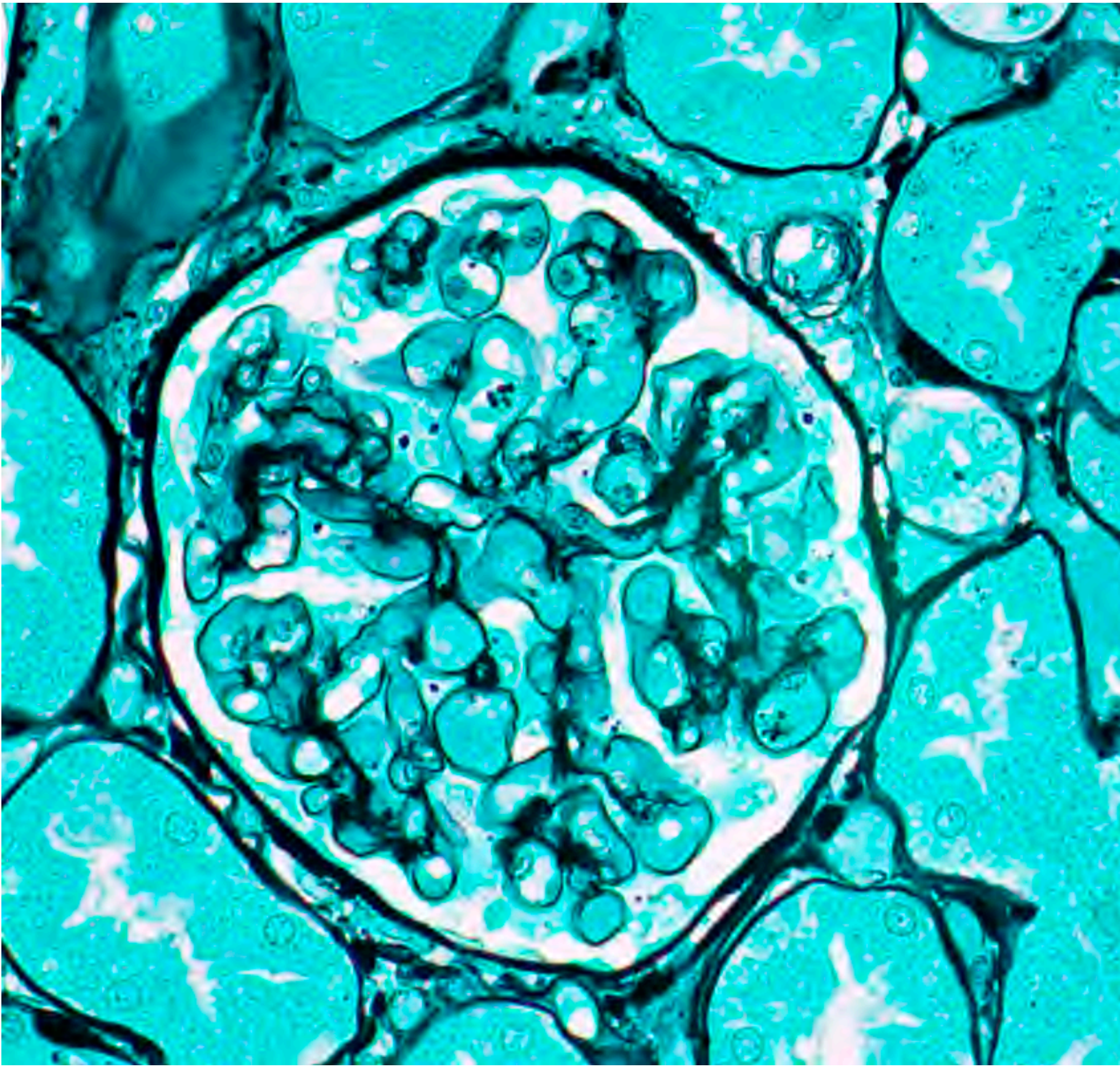

NEWCOMER SUPPLY®

Mission

Keeping it real: Our job is to help you get your job done! Everything we do is designed with your needs in mind. Our goal is to make sure your goals are met.

Keeping the lines of communication open: Our technical support staff is ready to help you solve problems, resolve concerns, and make sure that your procedures run as smoothly as possible.

Keeping prices competitive: We take pride in making sure our products arrive at your lab with the fairest price possible.

Keeping a sense of humor: Life is Good! Don't forget that. We won't. If you're having a bad day, don't worry, it's our joy to make sure your day is full of HISTOCALIFRAGILISTICEXPIALIDOCIOUS!

We work hard to bring you the best histology supply services available. Please call 800-383-7799 or e-mail info@newcomersupply.com with any questions or comments.

PLACING AN ORDER

To place an order, contact customer service by phone, fax, mail or email. Our experienced staff is available and ready to help you find the histology laboratory products you need. To see our current product listings, please visit our website. Our hours of operation are Monday through Friday 8 a.m. to 5 p.m. CST. Newcomer Supply reserves the right to refuse any order.

Mail	Newcomer Supply Inc. Attn: Customer Service 2505 Parview Road Middleton, WI 53562 USA
Phone	1-800-383-7799
Fax	1-608-831-0866
Email	orders@newcomersupply.com
Website	www.newcomersupply.com

PRICING

All prices are quoted in U.S. dollars. Newcomer Supply reserves the right to revise prices without notice. Orders will be invoiced at the price in effect on the day the order is processed. Quantity and standing order discounts are available upon request. Custom orders are subject to additional charges. Pricing does not include freight, handling charges, or taxes of any kind. Customers are responsible for paying any applicable taxes once invoiced by Newcomer Supply, or shall provide up to date and accurate tax exemption certificates.

SHIPPING

In the UNITED STATES, orders are processed and shipped usually within 3 working days from receipt of the order for In Stock inventory. *Made to Order* items are processed and shipped within 1-2 weeks. *Out of Stock*, *Custom,* and *Special Request* orders ship within 2-3 weeks. If there is an unusual delay, we will notify you. Orders are shipped F.O.B. Middleton, WI, or other point of shipment pre-pay via common carrier. Third party freight accounts are accepted. If an "H" appears in the "Price" column in the website or catalog, a carrier mandated hazardous chemical charge may apply. Due to certain IATA restrictions, Newcomer Supply reserves the right to refuse to ship hazardous chemicals by air. Newcomer Supply does not accept hazardous chemical returns.

TERMS

Payment terms are net 30 days. Overdue amounts are subject to carrying charges of 1.5% per month. We accept payment by check, wire transfer, EFT, Visa or MasterCard. We reserve the right to require prepayment by those customers that cannot meet our terms. Shipments will not be made to customers with a "Past Due" invoice pending. A handling fee may be applied per order. Credit memos will be honored for 6 months. No cash refunds.

RETURNS

Contact Newcomer Supply prior to returning any product. If you have a problem with a product or shipment, call us within five business days of the issue. Returns without a Return Materials Authorization "RMA" will not be accepted. Returns must be packaged as received and delivered undamaged within two weeks of RMA date. If you ordered a product in error and request a return, a 25% restocking fee is applicable. Customers are responsible for return shipment costs. Original freight costs will not be credited. All custom orders are final, no returns. Newcomer Supply does not accept hazardous chemical returns.

GENERAL INFORMATION

All products represented in the Newcomer Supply catalog are intended only for in vitro laboratory use by qualified professionals. They are not intended for drug, cosmetic, food, agricultural, pesticide, or household use. Any use other than that specifically authorized voids any and all warranties.

SAFETY INFORMATION

For shelf life and storage temperature refer to individual product label. Chemicals should be handled only by qualified individuals trained in laboratory procedures and familiar with the potential hazards. Safety Data Sheets are available on our website, by email, or mail. Technical Memos describing procedural methods are available for our customers via our website, mail, or email.

LIMITED WARRANTY

NEWCOMER SUPPLY, INC. ("NEWCOMER") warrants only that products manufactured by NEWCOMER are as represented in the catalog, and that products sold under the NEWCOMER label meet the minimum published specifications as to chemical and physical properties at the time of sale. NEWCOMER is not responsible if age or conditions of shipment or storage alter the physical and/or chemical properties of any products. If any product does not meet the standards of this warranty, NEWCOMER will, at its sole option, either (A) replace the product or products that do not meet this warranty; or (B) refund the purchase price for the product or products that do not meet this warranty; *PROVIDED* the product or products which do not meet this warranty are returned to NEWCOMER for inspection within thirty (30) days of the Date of Invoice, and such inspection reveals, to the sole satisfaction of NEWCOMER, that the warranty has been breached. This warranty is exclusive. NEWCOMER specifically disclaims any and all other warranties, express or implied, including the implied warranties of merchantability, fitness for a particular purpose, non-infringement and otherwise. In no event will NEWCOMER be liable for any lost revenue, lost profit, lost data, or attorney fees, or for any special, indirect, consequential, incidental, or punitive damages, however caused and regardless of the theory of liability. In no event shall NEWCOMER'S liability, if any, whether in contract, tort (including negligence), or otherwise, exceed the purchase price actually paid for the product or products that fail to meet this warranty.

TABLE OF CONTENTS

POSITIVE CONTROL SLIDES PG 5

Histopathology 5
Immunopathology 9
Special Requests 13
Custom Tissue Slides 14

STAINS & STAIN KITS PG 15

Bluing Agents 16
Eosins 16
Hematoxylins 15
Special Stains 16
Stain Kits 22

CHEMICALS & REAGENTS PG 25

Alcohols 25
Buffers 29
Chemicals 30
Decalcifying Solutions 26
Fixatives 26
Michel Transport Medium 28
Xylenes 29

SLIDES & COVER SLIPS PG 35

Adhesive / Charged 35
Adhesive Solutions 38
Cover Slips 37
Mounting Mediums 37
Non-Adhesive 35
Red Control Box 37

LAB ESSENTIALS & EQUIPMENT PG 41

Essentials

Brushes 41
Microtome & Cryostat Aligners 42
Microtome Blades 42
Clever Lever 42
PAP Pens 43
Pens, Marker 44
Pipettes 45
Slide Boxes 45
Slide Draining Trays 46
Slide Mailers 46
Slide Presentation Folders 46
Slide Staining Trays 47
Staining Dishes & Racks 48
Sterile Instrument Packs 49
Storage Systems 49
Timer 50
Xylene Pads 51

Equipment

Keyboards & Mouse 51
Paraffin Dispenser 51
Paraffin Wax Trimmers 52
Slide Warmers 52
Stirring Hot Plate 52
Water Baths 52

GROSSING & EMBEDDING PG 53

Base Molds 53
Tissue Cassette Baskets 59
Biopsy Sponge Pads & Wraps 59
Cassettes 53
Cryostat Sectioning 63
Dissecting Mat 60
Dissecting Needles 69
Forceps 60
Forceps Jar 62
Instrument Holder 69
Paraffin & Repellent 69
Rulers for Pathology 66
Scalpels 62
Scissors 62
Tissue Dyes & Accessories 67
Tissue Microarray Instruments 66
Tissue Tampers 53

SAFETY PG 71

Disinfectants 71
Face Shield 75
Formalin Absorbing Pads 72
Formalin Cube Containment 72
Formalin Disposal 73
Nitrile Gloves 75
Safety Glasses 74
Spill Kits & Components 73

IHC PG 77

Buffers 77
Retrieval Solutions 77

We are a distributor of Innovex Biosciences IHC product lines. Their part numbers and pricing are available on our website: www.newcomersupply.com

PRODUCT INFORMATION

We have one of the largest selections of both histopathology and immunopathology control slides available. Also, we can accommodate special requests, such as tissue placement and specialty microscope slide glass. Additional charges may apply.

All control slides are on Superfrost® Plus.
All controls are cut in serial sections.
10/set = 10 unstained slides and 1 stained slide.
98/set = 98 unstained slides and 2 stained slides.

Please note the following: In human tissue unless otherwise indicated. All tissues are Formalin Fixed Paraffin Embedded (FFPE). All slides are air dried. Histopathology slides are cut at 4 microns, unless otherwise specified. Standard tissue placement is mid-high on slide. Histopathology control slides are not quality controlled for IHC methods, as such, we cannot guarantee antigenicity. The intended use of these control slides is to qualitatively assess the performance of the special stain. These controls are not intended for quantitative purposes. Review the supplied stained slides with your pathologist prior to using the unstained slides to ensure that the intended analyte of interest is acceptable.

Special Requests
We do offer the ability for our customers to make *special requests* on our histopathology control slide product line. The most commonly fulfilled *special requests* are changes to the tissue placement, drying method, section thickness, and/or slide glass. When a *special request* has been applied to an order an **SR** is added to the end of the part number. Please see page 13 for more details.

PRODUCT NAME	TISSUE	PART	VOLUME	PRICE
Histopathology				
Acid Fast Bacteria (AFB), Animal	(+) Animal Organ	4011A	10/set	$58.50
		4011B	98/set	$426.80
Alcian Blue pH 2.5, Umbilical Cord	(+) Umbilical Cord	4020A	10/set	$58.50
		4020B	98/set	$426.80
Alcian Blue pH 2.5, Barrett's Esophagus	(+) Barrett's Esophagus	4023A	10/set	$119.00
Alcian Blue pH 2.5, Multi-Tissue	(+) Umbilical Cord	4021A	10/set	$78.70
	(+) Small Intestine	4021B	98/set	$561.40
Alcian Blue pH 2.5, Goblet Cell	(+) Small Intestine	4051A	10/set	$58.50
		4051B	98/set	$426.80
Alcian Blue/PAS	(+) Small Intestine	4022A	10/set	$58.50
		4022B	98/set	$426.80
Amyloid Oven Dried.	(+) Organ	4030A	10/set	$58.50
		4030B	98/set	$426.80
Amyloid, Animal Oven Dried.	(+) Animal Organ	4031A	10/set	$58.50
		4031B	98/set	$426.80
Argentaffin	(+) Small Intestine	4035A	10/set	$58.50
		4035B	98/set	$426.80

PRODUCT NAME	TISSUE	PART	VOLUME	PRICE
Basement Membrane	(+) Kidney	4055A	10/set	$58.50
		4055B	98/set	$426.80
Bielschowsky	(+) Brain	4058A	10/set	$58.50
		4058B	98/set	$426.80
Bile	(+) Liver	4060A	10/set	$58.50
		4060B	98/set	$426.80
Blastomyces	(+) Lung	4090A	10/set	$58.50
		4090B	98/set	$426.80
Blastomyces, Animal	(+) Animal Lymph Node	4091A	10/set	$58.50
		4091B	98/set	$426.80
Calcium	(+) Placenta	4100A	10/set	$58.50
		4100B	98/set	$426.80
Cat Scratch, Artificial	(+) Rat Lung	4110A	10/set	$58.50
		4110B	98/set	$426.80
Colloidal Iron	(+) Small Intestine	4127A	10/set	$58.50
		4127B	98/set	$426.80
Colloidal Iron, Multi-Tissue	(+) Small Intestine	4128A	10/set	$78.70
	(+) Iron, Animal	4128B	98/set	$561.40
Copper, Animal	(+) Animal Liver	4130A	10/set	$58.50
		4130B	98/set	$426.80
Cryptococcus	(+) Lung	4135A	10/set	$58.50
		4135B	98/set	$426.80
Elastic, Aorta	(+) Aorta	4194A	10/set	$58.50
		4194B	98/set	$426.80
Elastic, Skin	(+) Skin	4195A	10/set	$58.50
		4195B	98/set	$426.80
Fite, Leprosy, Animal	(+) Animal Spleen	4212A	10/set	$99.30
		4212B	98/set	$809.60
Fite, Norcardia, Artificial Procedural control for Nocardia sp. and leprosy.	(+) Rat Lung	4215A	10/set	$58.50
		4215B	98/set	$426.80
Fungus, GMS, Aspergillus, Artificial	(+) Rat Lung	4220A	10/set	$58.50
		4220B	98/set	$426.80
Fungus, GMS, Aspergillus, Animal	(+) Animal Organ	4221A	10/set	$58.50
		4221B	98/set	$426.80
Fungus, GMS, Candida, Artificial	(+) Rat Lung	4230A	10/set	$58.50
		4230B	98/set	$426.80
Fungus, PAS, Aspergillus, Artificial	(+) Rat Lung	4232A	10/set	$58.50
		4232B	98/set	$426.80

Histopathology

PRODUCT NAME	TISSUE	PART	VOLUME	PRICE
Fungus, PAS, Candida, Artificial	(+) Rat Lung	4233A	10/set	$58.50
		4233B	98/set	$426.80
Fungus, GMS, Multi-Tissue, Artificial	(+) Aspergillus, Rat Lung (+) Candida, Rat Lung (+) Histoplasma, Animal	4235A	10/set	$87.80
		4235B	98/set	$625.70
Giemsa	(+) Spleen	4240A	10/set	$58.50
		4240B	98/set	$426.80
Gram Positive & Gram Negative Bacteria, Animal	(+) Animal Organ	4254A	10/set	$58.50
		4254B	98/set	$426.80
Gram Positive & Gram Negative Bacteria, Artificial	(+) Rat Lung	4255A	10/set	$58.50
		4255B	98/set	$426.80
Gram, Multi-Tissue, Artificial	(+) Gram, Pos Rat Lung (+) Gram, Neg Rat Lung	4256A	10/set	$58.50
		4256B	98/set	$426.80
Helicobacter, Animal	(+) GI Tract, Animal	4274A	10/set	$70.90
		4274B	98/set	$507.50
Helicobacter, Artificial	(+) Rat Lung	4275A	10/set	$58.50
		4275B	98/set	$426.80
Helicobacter	(+) GI Tract	4276A	10/set	$81.00
		4276B	98/set	$584.70
Hematoxylin and Eosin (H&E)	(+) Small Intestine	4278A	10/set	$58.50
		4278B	98/set	$426.80
Histoplasma, Animal	(+) Animal Organ	4290A	10/set	$58.50
		4290B	98/set	$426.80
Iron	(+) Liver or Spleen	4320A	10/set	$58.50
		4320B	98/set	$426.80
Iron, Animal	(+) Animal Organ	4321A	10/set	$58.50
		4321B	98/set	$426.80
Leptospira, Animal	(+) Hamster Liver	4402A	10/set	$58.50
		4402B	98/set	$426.80
Luxol Fast Blue (LFB)	(+) Spinal Cord	4407A	10/set	$58.50
		4407B	98/set	$426.80
Mast Cell	(+) Bladder	4410A	10/set	$58.50
		4410B	98/set	$426.80
Mast Cell, Animal	(+) Animal Tumor	4412A	10/set	$58.50
		4412B	98/set	$426.80

PRODUCT NAME	TISSUE	PART	VOLUME	PRICE
Melanin	(+) Skin	4430A	10/set	$58.50
		4430B	98/set	$426.80
Movat-Russell Pentachrome	(+) Small Intestine (+) Lung	4440A	10/set	$58.50
		4440B	98/set	$426.80
Mucin Mucicarmine	(+) Colon	4455A	10/set	$58.50
		4455B	98/set	$426.80
Periodic Acid Schiff (PAS) Glycogen With and without amalyse digestion.	(+) Liver	4540A	10/set	$58.50
		4540B	98/set	$426.80
Phosphotungstic Acid Hematoxylin (PTAH)	(+) Striated Muscle	4565A	10/set	$58.50
		4565B	98/set	$426.80
Reticulum	(+) Liver	4620A	10/set	$58.50
		4620B	98/set	$426.80
Spirochete, Artificial	(+) Rat Lung	4655A	10/set	$58.50
		4655B	98/set	$426.80
Spirochete, Animal	(+) Animal Organ	4660A	10/set	$58.50
		4660B	98/set	$426.80
Trichrome, Liver	(+) Liver	4690A	10/set	$58.50
		4690B	98/set	$426.80
Trichrome, Kidney	(+) Kidney	4691A	10/set	$58.50
		4691B	98/set	$426.80
Trichrome, Uterus	(+) Uterus	4695A	10/set	$58.50
		4695B	98/set	$426.80
Trichrome, Multi-Tissue	(+) Liver (+) Kidney (+) Uterus	4693A	10/set	$87.80
		4693B	98/set	$625.70
Urates	(+) Gouty Tophi	4700A	10/set	$58.50

PRODUCT INFORMATION

We have one of the largest selections of both histopathology and immunopathology control slides available. Also, we can accommodate special requests, such as tissue placement and specialty microscope slide glass. Additional charges may apply.

All control slides are on Superfrost® Plus.
All controls are cut in serial sections.
10/set = 10 unstained slides and 1 stained slide.
98/set = 98 unstained slides and 2 stained slides.

Please note the following: Allow 2-3 weeks for delivery of large sets. In human tissue unless otherwise indicated. All tissues are Formalin Fixed Paraffin Embedded (FFPE). All slides are air dried. Immunopathology slides are cut at 4 microns, unless otherwise specified. Standard tissue placement is mid-high on slide. Visit our website for the most current control slide offering. The intended use of these control slides is to qualitatively assess the performance of the immunohistochemical stain. These controls are not intended for quantitative purposes. Review the supplied stained slides with your pathologist prior to using the unstained slides to ensure that the intended analyte of interest is acceptable.

Special Requests
We do offer the ability for our customers to make *special requests* on our immunopathology control slide product line. The most commonly fulfilled *special requests* are changes to the tissue placement, drying method, section thickness, and/or slide glass. When a *special request* has been applied to an order an **SR** is added to the end of the part number. Please see page 13 for more details.

PRODUCT NAME	TISSUE	PART	VOLUME	PRICE
Immunopathology				
Actin, Smooth Muscle	(+) Uterus	3003A	10/set	$71.10
		3003B	98/set	$554.90
ALK-Lymphoma Cell Line	(+) ALK-Lymphoma / (-) Breast CA	3018A	10/set	$71.10
Alpha Fetoprotein (AFP)	(+) Liver / (-) Adipose	3055A	10/set	$71.10
		3055B	98/set	$554.90
BCL2	(+) Tonsil	3052A	10/set	$71.10
		3052B	98/set	$554.90
BCL6	(+) Tonsil	3053A	10/set	$71.10
		3053B	98/set	$554.90
Calretinin	(+) Mesothelioma / (-) Myometrium	3150A	10/set	$71.10
		3150B	98/set	$554.90
Carcinoembryonic Antigen (CEA)	(+) Colon / (-) Adipose	3160A	10/set	$71.10
		3160B	98/set	$554.90
CD3, T-cell	(+) Tonsil	3770A	10/set	$71.10
		3770B	98/set	$554.90
CD8	(+) Tonsil / (-) Adipose	3164A	10/set	$71.10
		3164B	98/set	$554.90
CD10	(+) Tonsil / (-) Adipose	3166A	10/set	$71.10
		3166B	98/set	$554.90

PRODUCT NAME	TISSUE	PART	VOLUME	PRICE
CD20, B-cell	(+) Tonsil / (-) Kidney	3050A 3050B	10/set 98/set	$71.10 $554.90
CD30 Oven Dried.	(+) Hodgkin's Lymphoma / (-) Kidney	3175A 3175B	10/set 98/set	$71.10 $554.90
CD34	(+) Tonsil	3176A 3176B	10/set 98/set	$71.10 $554.90
CD45, Leucocyte Common Antigen (LCA)	(+) Tonsil / (-) Adipose	3545A 3545B	10/set 98/set	$71.10 $554.90
CD56	(+) Thyroid / (-) Lung	3184A 3184B	10/set 98/set	$71.10 $554.90
CD68	(+) Tonsil / (-) Myometrium	3185A 3185B	10/set 98/set	$71.10 $554.90
CD117, c-Kit	(+) GIST / (-) Adipose	3170A 3170B	10/set 98/set	$71.10 $554.90
CD138	(+) Tonsil / (-) Adipose	3188A 3188B	10/set 98/set	$71.10 $554.90
CDX2	(+) Colon / (-) Myometrium	3189A 3189B	10/set 98/set	$71.10 $554.90
Chromogranin A	(+) Pancreas / (-) Kidney	3190A 3190B	10/set 98/set	$71.10 $554.90
CK5/14 + p63 + P504S, Multi-Tissue (Refered to as PIN-4 Cocktail)	(+) P504S Prostate (+) CK5/14, p63 Prostate / (-) Myometrium	3650A 3650B	10/set 98/set	$154.70 $850.10
CK5/14 + p63 + P504S	(+) CK5/14 (+) p63 (+) P504S Prostate / (-) Myometrium	3651A 3651B	10/set 98/set	$121.50 $670.60
Cytokeratin AE1/AE3	(+) Skin (+) Colon / (-) Myometrium	3235A 3235B	10/set 98/set	$71.10 $554.90
Cytokeratin 5/6 (CK5/6)	(+) Tonsil / (-) Liver	3230A 3230B	10/set 98/set	$71.10 $554.90
Cytokeratin 7 (CK7)	(+) Pancreas / (-) Myometrium	3232A 3232B	10/set 98/set	$71.10 $554.90
Cytokeratin 20 (CK20)	(+) Colon / (-) Myometrium	3233A 3233B	10/set 98/set	$71.10 $554.90
Cytokeratin, HMW	(+) Skin / (-) Myometrium	3237A 3237B	10/set 98/set	$71.10 $554.90
Cytomegalovirus (CMV)	(+) Lung / (-) Myometrium	3240A 3240B	10/set 98/set	$71.10 $554.90
Desmin	(+) Leiomyoma Uterus / (-) Tonsil	3255A 3255B	10/set 98/set	$71.10 $554.90

Immunopathology

PRODUCT NAME	TISSUE	PART	VOLUME	PRICE
DOG1	(+) GIST / (-) Kidney	3257A	10/set	$71.10
		3257B	98/set	$554.90
E-cadherin	(+) Liver / (-) Myometrium	3283A	10/set	$71.10
		3283B	98/set	$554.90
Epithelial Membrane Antigen (EMA)	(+) Kidney / (-) Thyroid	3285A	10/set	$71.10
		3285B	98/set	$554.90
Factor XIIIa	(+) Spleen	3300A	10/set	$71.10
		3300B	98/set	$554.90
GATA3	(+) Kidney / (-) Adipose	3265A	10/set	$71.10
		3265B	98/set	$554.90
GCDFP-15	(+) Submandibular Gland / (-) Myometrium	3310A	10/set	$71.10
		3310B	98/set	$554.90
Glial Fibrillary Acidic Protein (GFAP)	(+) Glioblastoma / (-) Myometrium	3320A	10/set	$71.10
		3320B	98/set	$554.90
Helicobacter	(+) GI Tract / (-) Lung	3276A	10/set	$93.90
		3276B	98/set	$678.90
Helicobacter, Animal	(+) GI Tract, Animal / (-) Lung	3274A	10/set	$85.90
		3274B	98/set	$598.60
Helicobacter, Artificial	(+) Rat Lung / (-) Lung	3270A	10/set	$71.10
		3270B	98/set	$554.90
Hepatitis B Surface Antigen (HBsAG) Oven Dried.	(+) Liver / (-) Kidney	3365A	10/set	$71.10
HMB-45	(+) Melanoma / (-) Lung	3370A	10/set	$71.10
		3370B	98/set	$554.90
Kappa	(+) Tonsil	3480A	10/set	$71.10
		3480B	98/set	$554.90
Ki-67	(+) Tonsil / (-) Adipose	3485A	10/set	$71.10
		3485B	98/set	$554.90
Lambda	(+) Tonsil	3530A	10/set	$71.10
		3530B	98/set	$554.90
Melan-A (MART-1)	(+) Melanoma / (-) Lung	3580A	10/set	$71.10
		3580B	98/set	$554.90
Mismatch Repair (MMR) Positive	(+) Normal Colon	3590B	98/set	$915.00
Neuron-Specific Enolase (NSE)	(+) Pancreas / (-) Adipose	3611A	10/set	$71.10
		3611B	98/set	$554.90

PRODUCT NAME	TISSUE	PART	VOLUME	PRICE
p16	(+) Breast / (-) Adipose	3625A 3625B	10/set 98/set	$71.10 $554.90
p40	(+) Lung / (-) Kidney	3635A 3635B	10/set 98/set	$71.10 $554.90
p53	(+) Colon / (-) Adipose	3640A 3640B	10/set 98/set	$71.10 $554.90
p63	(+) Benign Prostate / (-) Myometrium	3641A 3641B	10/set 98/set	$71.10 $554.90
PAX5	(+)Tonsil / (-) Adipose	3659A 3659B	10/set 98/set	$71.10 $554.90
PAX8	(+)Thyroid / (-) Myometrium	3662A 3662B	10/set 98/set	$71.10 $554.90
Prostate Specific Antigen (PSA)	(+) Prostate / (-) Lung	3681A 3681B	10/set 98/set	$71.10 $554.90
S-100	(+) Melanoma / (-) Lung	3740A 3740B	10/set 98/set	$71.10 $554.90
SOX-10	(+) Organ / (-) Myometrium	3743A 3743B	10/set 98/set	$71.10 $554.90
Spirochete Treponema, Artificial	(+) Rat Lung / (-) Lung	3746A 3746B	10/set 98/set	$71.10 $554.90
Synaptophysin	(+) Pancreas / (-) Kidney	3750A 3750B	10/set 98/set	$71.10 $554.90
Thyroid Transcription Factor (TTF-1)	(+)Thyroid / (-) Myometrium	3780A 3780B	10/set 98/set	$71.10 $554.90
Toxoplasma, Animal	(+) Rat Organ / (-) Myometrium	3801A 3801B	10/set 98/set	$71.10 $554.90
Vimentin	(+)Tonsil / (-) Adipose	3870A 3870B	10/set 98/set	$71.10 $554.90
Wilms' Tumor (WT1)	(+) Kidney / (-) Lung	3900A 3900B	10/set 98/set	$71.10 $554.90

Special Requests

Newcomer Supply allows customers the option of ordering "special request" control slides for our histopathology and immunopathology product lines. A special request allows a customer to modify any control slide product to meet their lab's exact control needs. Commonly requested changes are:

- Tissue Placement
- Drying Method
- Section Thickness*
- Slide Glass*

For these orders an "SR" is added to the end of the standard part number to signify the modification. Special requests are made to order and may take up to 2-3 weeks to manufacture.

Additional costs applied to Special Request orders are the following:

- $6.00 per 10 slide set
- $12.00 per 98 slide set

*Additional fees may apply

Below are the options for special request orders. If you do not find the option you are interested in, please contact our Technical Support Department.

Tissue Placement
The standard tissue placement is mid-high on the slide. Options for special request tissue placement are mid and low.

Drying Method
The standard drying method is air dried with the slide oriented horizontally. Options for special request drying are oven dried at 60°C for 60 minutes and/or vertically dried.

Section Thickness
The standard section thickness for most histopathology and immunopathology control slides is 4 microns. Some products vary from this standard. A special request for micron thickness is provided by the customer and approved by our Technical Support Department.

Slide Glass
The standard slide glass is Superfrost Plus. A special request for an alternate type of slide glass can be made, including slide glass provided by the customer and approved by our Technical Support Department.

Questions
If you have questions about ordering special request control slides, please contact our Technical Support Department at 800-383-7799 or tech@newcomersupply.com

Custom Tissue Slides

Newcomer Supply Custom Tissue Slides feature an inventory of human and animal tissue slides for your custom histochemical and immunohistochemical (IHC) staining needs. Custom Tissue Slides are Formalin Fixed Paraffin Embedded (FFPE) sections with availability from a wide range of organs and a variety of disease states. Custom Tissue Slides are sold in sets of 10 unstained slides with one complimentary hematoxylin and eosin (H&E) stained slide included, all mounted on Superfrost® Plus slides. (Custom Tissue Slides that are designated as "Limited Availability" are sold in sets of 5 unstained slides and do not include a stained H&E slide.)

Your Custom Tissue Slide order can be further customized with choice of:

- Tissue Placement
- Drying Method
- Section Thickness
- Slide Glass

Intended Uses:

- IHC Validation
- Antibody Development
- Student and Teaching Purposes
- Research
- Tissue Type Comparisons

Available Tissues:

- Human
- Human Abnormal
- Animal
- Animal Abnormal

Slides are cut per confirmed order, delivery time will be dependent on the custom options ordered.

We strive to assure the tissue meets the specifications we provide for pathological and histological characteristics. We cannot provide assurances that the tissue will be reactive in all applications.

For detailed information on the Custom Tissue Slide products we have available, please visit our website at: **www.newcomersupply.com/products/custom-tissue-slides**

PRODUCT INFORMATION

- Shelf Life is **one year** from date manufactured unless otherwise stated.
- Store at 15-30°C unless otherwise stated.

H = Hazardous

PRODUCT NAME	PART	VOLUME	PRICE	
Hematoxylin & Eosin Staining				
Hematoxylins				
Hematoxylin Stain, Harris Modified Ready to use, doesn't require filtering, is enhanced with glacial acetic acid along with ethylene glycol and is mercury free. Shelf Life: 2 yrs.	1201A 1201B 1201C	500 ml 1 L 1 gal	$36.30 $58.60 $133.30	
Hematoxylin Stain, Harris Ready to use, doesn't require filtering and is mercury free. Shelf Life: 2 yrs.	12013A 12013B 12013C	500 ml 1 L 1 gal	$38.70 $61.00 $138.70	
Newly Blue Stain Set (use: Hematoxylin replacement stain.) Solution A: Celestine Blue Stain 1%, Aqueous 250 ml Solution B: Ferric Ammonium Sulfate 4%, Aqueous 250 ml	1258A	500 ml set	$30.00	
Hematoxylin Stain, Gill				
Gill I - Cytology	1180A 1180C	500 ml 1 gal	$27.20 $109.10	
Gill II - Frozen & paraffin sections & IHC	1180D 1180F	500 ml 1 gal	$30.00 $128.90	
Gill III - Frozen sections, IHC darker staining & high volume	1180G 1180I	500 ml 1 gal	$33.50 $144.00	
Hematoxylin Stain, Mayer Modified No Chloral Hydrate. Nuclear staining for non acidic special stains. Shelf Life: 2 yrs.	1202A 1202B 1202C	500 ml 1 L 4 L	$36.70 $57.90 $161.30	
Hematoxylin, Powder Shelf Life: 4 yrs.	1160A 1160B 1160C	10 g 25 g 100 g	$67.10 $154.30 $226.30	
Hematoxylin Stain Set, Weigert Iron (Use: Mucin and Trichrome) Shelf Life: 2 yrs. Solution A: Ferric Chloride, Acidified Solution B: Hematoxylin 1%, Alcoholic				
Each bottle 250 ml	1409B	500 ml set	$88.50	H
Each bottle 500 ml	1409A	1 L set	$118.50	H

PRODUCT NAME	PART	VOLUME	PRICE	
Eosins				
Eosin-Phloxine Stain Set Solution A: Eosin Y Stock Stain 1%, Aqueous, 1 L Solution B: Phloxine B Stock Stain 1%, Aqueous, 100 ml	1082A	set	$55.60	
Eosin Y Stock Stain 1%, Alcoholic (Use: Counterstain for H&E Stain) Shelf Life: 2 yrs.	1070B 1070C 1070D	500 ml 1 L 1 gal	$22.40 $29.80 $71.80	H H H
Eosin Y Stock Stain 1%, Aqueous (Use: Counterstain for H&E Stain)	1080B 1080C 1080D	500 ml 1 L 1 gal	$14.40 $19.80 $59.20	
Eosin Y Working Solution (Use: Counterstain for H&E Stain)	1072A 1072B 1072C	500 ml 1 L 1 gal	$17.10 $28.40 $54.00	H H H
Eosin Y, Powder Shelf Life: 4 yrs.	1060A 1060B	25 g 100 g	$24.20 $78.50	
Bluing Agents				
Scott Tap Water Substitute	1380A 1380B 1380C	500 ml 1 L 1 gal	$16.00 $25.00 $36.20	

Also see: Lithium Carbonate and Ammonium Hydroxide in the Chemicals & Reagents Section

Special Stains

Alcian Blue 8GX, Powder Shelf Life: 4 yrs.	1002A	5 g	$75.40	
Alcian Blue Stain 1%, pH 1.0 Aqueous (Use: Sulfated Acidic Mucosubstances)	1005A 1005B	250 ml 500 ml	$55.00 $107.00	
Alcian Blue Stain 1%, pH 2.5 Aqueous (Use: Acidic Mucins & Carboxylated Mucosubstances; including Barrett's Esophageal Biopsy)	1003A 1003B	250 ml 500 ml	$73.50 $145.00	
Alcian Blue Stain, Alcoholic (Use: Sulfated Alcian Blue for Amyloid)	1004A	500 ml	$129.00	H
Aniline Blue, Powder Shelf Life: 4 yrs.	10073A 10073B 10073C	10 g 25 g 50 g	$16.60 $39.60 $79.30	
Aniline Blue Stain, Aqueous (Use: Masson or McLetchie Trichrome Stain)	10072B 10072C	250 ml 500 ml	$30.70 $45.00	

Special Stains

PRODUCT NAME	PART	VOLUME	PRICE	
Auramine O, Powder (Use: Fluorescent dye) Shelf Life: 4 yrs.	10088A 10088B	25 g 100 g	$47.20 $125.50	
Basic Fuchsin, Powder Shelf Life: 4 yrs.	1010A 1010B 1010C	10 g 25 g 100 g	$36.20 $56.90 $197.20	
Basic Fuchsin Stain 0.25%, Aqueous (Use: Brown-Brenn mod. Gram Stain; Can be used for Brown-Hopps)	1011A 1011B	250 ml 500 ml	$27.20 $46.10	
Basic Fuchsin Stain 0.5%, Aqueous (Use: Brown-Hopps mod. Gram Stain)	1012A 1012B	250 ml 500 ml	$28.40 $42.00	
Biebrich Scarlet-Acid Fuchsin Stain, Aqueous (Use: Masson or McLetchie Trichrome Stain)	10161B 10161C	250 ml 500 ml	$48.40 $80.80	
Biebrich Scarlet-Acid Fuchsin Stain, Elastic-Trichrome, Aqueous Use: Modified Verhoeff Elastic-Masson Trichrome Stain)	1016A 1016B	250 ml 500 ml	$61.40 $86.80	
Carbol Fuchsin Stain, Ziehl-Neelsen (Use: AFB Stain for Ziehl-Neelsen, Fite) Shelf Life: 2 yrs.	1030A 1030B 1030C	250 ml 500 ml 1 L	$38.30 $60.40 $102.20	H H H
Carbol Fuchsin Stain, Kinyoun (Use: Kinyoun for AFB)	1031A 1031B	250 ml 500 ml	$53.70 $100.00	H H
Congo Red Stain Set, Bennhold, Amyloid Solution A: Congo Red Stain 1%, Aqueous 500 ml Solution B: Alkaline Alcohol 500 ml	1038A	500 ml set	$85.40	H
Congo Red Stain Set, Puchtler, Amyloid (Use: Mod. of Bennhold; reduces background birefringence) Solution A: Sodium Hydroxide 1%, Aqueous 25 ml or 50 ml Solution B: Congo Red Stain, Alcoholic, 250 ml or 500 ml	1037A 1037B	250 ml set 500 ml set	$77.50 $135.70	H H
Cresyl Violet Acetate 2.5%, Aqueous	1039A	100 ml	$74.00	
Crystal Violet, Powder Shelf Life: 4 yrs.	1040A 1040B 1040C	10 g 25 g 100 g	$19.80 $33.70 $81.80	
Crystal Violet Stain 1%, Aqueous, Brown-Hopps (Use: Brown-Hopps mod. Gram Stain)	1041A	500 ml	$36.50	
Crystal Violet-Oxalate Stain, Alcoholic (Use: Brown-Brenn and Hucker-Twort Gram Stain) Shelf Life: 2 yrs.	10422A 10422B	250 ml 500 ml	$36.80 $50.60	

PRODUCT NAME	PART	VOLUME	PRICE	
Crystal Violet Stain, Lieb, Alcoholic (Use: Easy, backup Amyloid Stain)	10421A	100 ml	$65.40	
Eosin Y Stain 0.5%, Aqueous NaCl (Use: Sperm Vitality Stain)	1068B	500 ml	$42.00	
Fast Green Stain 2.5%, Aqueous	10852A	250 ml	$53.80	
	10852B	500 ml	$82.10	
Fouchet Reagent	1095A	250 ml	$81.40	
(Use: Hall Method for Bilirubin)	1095B	500 ml	$132.10	
Giemsa, Powder	1110A	10 g	$53.10	
Shelf Life: 4 yrs.	1110B	25 g	$127.90	
Giemsa Stock Stain	1120A	500 ml	$66.30	H
Dilute with water or buffer.	1120B	1 L	$110.50	H
Giemsa Stock Stain, Romanowsky	11215A	500 ml	$43.30	H
	11215A	6 x 500 ml	$247.20	H
Giemsa Stock Stain, Wolbach	1121A	500 ml	$55.30	H
(Use: Wolbach & May-Grunwald mod. Giemsa Stain)	1121B	1 L	$94.00	H
Shelf Life: 2 yrs.				
Jones Basement Membrane Silver Set (Use: No Titration PAMM Stain for basement membranes. Other Components needed for procedure) Solution A: Methenamine 3%, Aqueous, 250 ml Solution B: Silver Nitrate 5%, Aqueous, 50 ml Solution C: Sodium Borate 5%, Aqueous, 50 ml	1131A	250 ml set	$84.00	
Grocott Methenamine Silver Set, GMS (Use: Fungus Stain) Store at 2-8°C. Solution A: Silver Nitrate Solution B: Methenamine Borate				
Each bottle 500 ml	1142A	1L set	$103.20	
Each bottle 1 L	1142B	2L set	$187.00	
Hematoxylin 3%, Alcoholic	1162A	250 ml	$37.10	H
(Use: Elastic-Masson Trichrome combination stain with myocardial applications)	1162B	500 ml	$69.50	H
Hematoxylin 5%, Alcoholic	11623B	500 ml	$169.00	H
(Use: Verhoeff-Van Gieson Elastic Stain)	11623C	1 L	$236.30	H
Jenner Stock Stain	1210A	500 ml	$34.50	H
(Use: May-Grunwald mod. Giemsa Stain)	1210B	1 L	$62.00	H
Light Green SF Yellowish Stain 0.02%, Aqueous	12204A	250 ml	$22.80	
(Use: Counterstain for GMS Fungus)	12204B	500 ml	$30.00	

Special Stains

PRODUCT NAME	PART	VOLUME	PRICE	
Light Green SF Yellowish Stain 0.1%, Aqueous (Use: Counterstain for Fungus Stain PAS Light Green)	12203A 12203B	250 ml 500 ml	$21.90 $30.30	
Light Green SF Yellowish Stain 0.2%, Aqueous (Use: Counterstain for GMS Fungus)	12202A 12202B	250 ml 500 ml	$24.30 $32.30	
Light Green SF Yellowish Stain 1%, Aqueous (Use: Stock solution for GMS & Gomori Basement Membrane)	1220C 1220B	250 ml 500 ml	$33.80 $62.60	
Light Green SF Yellowish Stain 2%, Aqueous (Use: Elastic-Masson Trichrome and stock solutions for GMS & Gomori Basement Membrane)	1221A 1221B	250 ml 500 ml	$51.70 $75.60	
Luxol Fast Blue (LFB) Stain Set (Use: Myelin Stain) Solution A: Luxol Fast Blue Stain 0.1%, Alcoholic 500 ml or 1 L Solution B: Lithium Carbonate, Saturated Aqueous 500 ml or 1 L	12218A 12218B	500 ml set 1 L set	$74.90 $107.00	H H
Metanil Yellow Stain, Aqueous (Use: Counterstain for Mucicarmine)	12235B 12235C	250 ml 500 ml	$42.20 $76.60	
Methyl Green Stain 2%, Aqueous (Use: Counterstain for IHC procedures)	12253A 12253B 12253C	250 ml 500 ml 1 L	$88.30 $156.20 $193.90	
Methylene Blue, Powder Shelf Life: 4 yrs.	1230A 1230B 1230C	10 g 25 g 100 g	$19.20 $30.90 $77.20	
Methylene Blue Stain 0.5%, Aqueous (Use: AFB counterstain for Fite)	12402A	250 ml	$33.00	
Methylene Blue Stain 0.14%, Alcoholic (Use: AFB stock counterstain for Kinyoun)	12401A	250 ml	$31.00	H
Methylene Blue Stain 1.4%, Alcoholic (Use: AFB stock counterstain for Kinyoun)	1240C 1240A 1240B	250 ml 500 ml 1 L	$28.90 $32.00 $38.90	H H H
Mucicarmine Stock Stain, Mayer Store at 2-8°C.	1250A 1250B 1250C	125 ml 500 ml 1 L	$63.40 $121.50 $219.20	H H H
New Methylene Blue N Stain, Aqueous (Use: Reticulocyte Count for Hematology)	1270A 1270B 1270C	250 ml 500 ml 1 L	$24.50 $40.60 $55.70	
Nigrosin, Powder, CI 50420	1271A	25 g	$17.70	
Nigrosin Stain 10%, Aqueous (Use: Sperm vitality staining) Shelf Life: 2 yrs.	1272B	500 ml	$98.60	

PRODUCT NAME	PART	VOLUME	PRICE	
Nuclear Fast Red Stain, Kernechtrot	1255A	250 ml	$63.40	
(Use: Counterstain for Iron Stains, Schmorl Melanin & IHC Stains)	1255C	500 ml	$93.90	
Shelf Life: 2 yrs.	1255B	1 L	$123.50	
Oil Red O, Powder	1276B	25 g	$28.30	
Oil Red O Stain, Propylene Glycol	12772A	250 ml	$46.10	
(Use: Stains neutral lipids)	12772B	500 ml	$78.30	
Oil Red O Stain, Isopropanol	1277A	250 ml	$51.70	H
(Use: Stains neutral lipids)	1277B	500 ml	$69.10	H
Papanicolaou Stain, EA-50, Fast Green	1310A	500 ml	$22.40	H
Modified formula with Fast Green.	1310B	1 gal	$55.40	H
Papanicolaou Stain, EA-50, Light Green	1312A	500 ml	$22.40	H
Original formula with Light Green.	1312B	1 gal	$55.40	H
Papanicolaou Stain, EA-65, Fast Green	1320A	500 ml	$21.50	H
Modified formula with Fast Green.	1320B	1 gal	$53.20	H
Papanicolaou Stain, OG-6	1330A	500 ml	$22.40	H
	1330B	1 gal	$56.40	H
Phosphotungstic Acid Hematoxylin (PTAH) Stain	1334A	500 ml	$72.00	
(Use: Demonstrates muscle striations)	1334B	1 L	$128.40	
Rhodanine, Powder	1053A	5 g	$60.50	
(Use: Copper Stain)				
Shelf Life: 4 yrs.				
Rhodanine Stock Stain 0.2%, Alcoholic	10531A	250 ml	$43.00	H
(Use: Stock solution for Copper Stain)	10531B	500 ml	$79.20	H
Saffron, Powder	1362A	5 g	$412.90	
Shelf Life: 4 yrs.				
Safranin O, Powder	1340A	10 g	$19.40	
Shelf Life: 4 yrs.	1340B	25 g	$34.30	
	1340C	100 g	$74.50	
Safranin O Stain 0.25%, Aqueous	1360A	500 ml	$24.60	
(Use: Counterstain in Gram methods for microbiology smears)				
Safranin O Stain 1%, Aqueous	1350A	125 ml	$13.80	
(Use: Cartilage Staining)	1350B	500 ml	$38.40	
Schiff Reagent, McManus	1371A	125 ml	$33.40	
(Use: PAS stains, glycoproteins & fungus)	1371E	250 ml	$63.30	
Store at room temperature for up to one year.	1371B	500 ml	$108.10	
	1371C	1 L	$132.00	
	1371D	4 L	$270.00	

Special Stains

PRODUCT NAME	PART	VOLUME	PRICE	
Silver Nitrate, ACS Powder Shelf Life: 4 yrs.	13803A 13803B	25 g 100 g	$175.20 $583.80	
Silver Nitrate 1%, Aqueous (Use: Steiner-Steiner & Steiner-Chapman Modified Silver Stain)	13804A 13804B	250 ml 500 ml	$70.80 $133.20	
Silver Nitrate 5%, Aqueous (Use: Von Kossa Calcium Stain, Gomori Basement Membrane and Gomori Methenamine Silver for Urates)	13805A 13805B	250 ml 500 ml	$128.00 $174.20	
Silver Nitrate 10%, Aqueous (Use: Fontana-Masson Silver Stain for argentaffin granules, Gordon & Sweets Reticulum)	13806A 13806B	250 ml 500 ml	$175.90 $290.00	
Silver Nitrate 20%, Aqueous (Use: Bielschowsky stain)	13807A	250 ml	$285.00	
Sudan Black B Stain, Propylene Glycol (Use: Stains Neutral Lipids & Phospholipids)	1401A 1401B	125 ml 250 ml	$25.90 $48.35	
Sudan III Stain, Saturated Alcoholic (Use: Fat/lipid in frozen sections and fecal fat levels)	1390A	500 ml	$43.30	H
Sudan IV Stain, Herxheimer Alcoholic	1400A	125 ml	$35.20	H
Tartrazine Stain 0.25%, Acetic Aqueous (Use: Counterstain for Mucicarmine)	14016A 14016B	250 ml 500 ml	$40.00 $63.00	
Tartrazine Stain 1.5%, Aqueous	14015A 14015B	500 ml 1 L	$25.00 $36.00	
Thiazine Stain Shelf Life: 2 yrs.	10522A 10522B	500 ml 1 gal	$27.70 $88.30	
Toluidine Blue Stain 0.1%, Aqueous (Use: Mast cell stain and MOHS basal cell carcinoma)	14027A 14027B 14027D	250 ml 500 ml 1 gal	$43.20 $72.90 $310.00	
Toluidine Blue Stock Stain 1%, Aqueous (Use: Toluidine Blue/Alcian Yellow Helicobacter Stain)	14028A 14028B	500 ml 1 L	$54.70 $96.00	
Trichrome Stain, Gomori One-Step, Aniline Blue Store at 2-8°C.	1403C 1403B	250 ml 500 ml	$45.50 $77.10	
Trichrome Stain, Gomori One-Step, Fast Green Store at 2-8°C.	14021A 14021B	250 ml 500 ml	$53.00 $85.00	
Trichrome Stain, Gomori One-Step, Light Green Store at 2-8°C.	1402C 1402B	250 ml 500 ml	$49.10 $77.80	

PRODUCT NAME	PART	VOLUME	PRICE	
Trichrome Stain, Wheatley Modified (Use: Mod. of Wheatley Trichrome Stain for microsporidia, etc.)	10351A	250 ml	$87.00	
Twort's Gram Stain Set (Use: Hucker-Twort Gram Stain) Shelf Life: 2 yrs. Solution A: Neutral Red Stain 1%, Alcoholic, 250 ml or 500 ml Solution B: Fast Green Stain 1%, Alcoholic, 100 ml or 200 ml	14034A 14034B	250 ml set 500 ml set	$59.40 $99.00	H H
Van Gieson Stain (Use: Counterstain for VVG Elastic Stain)	1404A 1404B	500 ml 1 L	$67.60 $112.90	
Victoria Blue Stain, Alcoholic (Use: Hepatitis B surface antigen, copper and venous invasion)	1406A 1406C	500 ml 1 L	$171.50 $311.70	H H
Wright Stain	1420A 1420B 1420C	500 ml 1 L 1 gal	$28.40 $33.50 $84.00	H H H
Wright Stain, Buffered	1422A 1422B 1422C	500 ml 1 L 1 gal	$29.00 $42.60 $90.50	H H H
Wright Stain, Modified (Use: Stronger for auto stainers)	1421A 1421B 1421C	500 ml 1 L 1 gal	$28.40 $46.50 $90.50	H H H
Xanthene Stain Shelf Life: 2 yrs.	10521A 10521B	500 ml 1 gal	$36.90 $76.80	

Stain Kits

Fat, Oil Red O, Propylene Glycol Stain Kit	9119A	250 ml kit	$201.00	

Carbohydrate Stains

Alcian Blue 1%, pH 2.5 Stain Kit	9102A 9102B	250 ml kit 500 ml kit	$165.00 $210.00	
Alcian Blue/PAS Stain Kit	91022A 91022B	250 ml kit 500 ml kit	$209.40 $360.80	
Colloidal Iron, Müller-Mowry Stain Kit	9110A	250 ml kit	$299.00	H
Mucin, Mayer Mucicarmine Stain Kit	9151A 9151B	250 ml kit 500 ml kit	$164.70 $239.40	H H

PRODUCT NAME	PART	VOLUME	PRICE	
Stain Kits				
Carbohydrate Stains				
Periodic Acid Schiff (PAS) Stain Kit	9162A	250 ml kit	$214.00	H
	9162B	500 ml kit	$293.60	H
Connective Tissue & Muscle Fiber Stains				
Jones Basement Membrane Stain Kit	9167A	250 ml kit	$379.30	
Elastic, Verhoeff Stain Kit	9116A	250 ml kit	$216.70	H
	9116B	500 ml kit	$273.60	H
Movat-Russell Modified Pentachrome Stain Kit	9150A	250 ml kit	$505.60	H
Phosphotungstic Acid Hematoxylin (PTAH) Stain Kit	9111A	250 ml kit	$153.00	H
Reticulum, Gordon & Sweets Stain Kit	9168A	250 ml kit	$445.70	H
Trichrome, Gomori One-Step, Aniline Blue Stain Kit	9176B	250 ml kit	$152.10	H
	9176A	500 ml kit	$231.00	H
Trichrome, Gomori One-Step, Fast Green Stain Kit	9175A	250 ml kit	$154.00	H
Trichrome, Masson, Aniline Blue Stain Kit	9179A	250 ml kit	$320.60	H
	9179B	500 ml kit	$413.00	H
Trichrome, Masson, Fast Green Stain Kit	9180A	250 ml kit	$297.10	H
Trichrome, McLetchie, Aniline Blue Stain Kit	9177A	250 ml kit	$199.00	H
Microorganism Stains				
AFB, Basic Fuchsin, Ellis & Zabrowarny Stain Kit	91012A	250 ml kit	$112.50	H
AFB, Fite Stain Kit	91013A	250 ml kit	$145.70	H
AFB, Ziehl-Neelsen Stain Kit	9101A	250 ml kit	$77.00	H
Differential Stain Kit (Use: Hematological Staining & Special Stain for *Helicobacter pylori*) Shelf Life: 2 yrs.	9112B	500 ml kit	$75.00	H
Fungus, Grocott Methenamine Silver (GMS) Stain Kit	9121A	250 ml kit	$293.80	H
	9121B	500 ml kit	$536.80	H
Fungus, PAS/Light Green Stain Kit	9122A	250 ml kit	$161.00	
Gram, Brown-Brenn Modified Stain Kit	9123A	250 ml kit	$159.70	H
Gram, Brown-Hopps Stain Kit	9124A	250 ml kit	$151.50	H

PRODUCT NAME	PART	VOLUME	PRICE	
Gram, Hucker-Twort Stain Kit Shelf Life: 2 yrs.	9125A	250 ml kit	$162.50	H
Helicobacter, Toluidine Blue / Alcian Yellow Stain Kit	9130A	250 ml kit	$260.10	H
Steiner-Chapman Modified Silver Stain Kit No Uranyl Nitrate!	9172A 9172B	250 ml kit 500 ml kit	$241.00 $436.80	H H
Steiner-Steiner Modified Silver Stain Kit	9171A	250 ml kit	$377.00	H
Neurological Stains				
Bielschowsky, Lester-King Modified Stain Kit	9154A	250 ml kit	$340.00	H
Luxol Fast Blue (LFB) - Cresyl Violet Stain Kit	9155A	250 ml kit	$245.00	H
Pigment, Substance & Mineral Stains				
Amyloid, Bennhold Congo Red Stain Kit	9103A	250 ml kit	$105.00	H
Amyloid, Puchtler Congo Red Stain Kit	9104A	250 ml kit	$145.00	H
Copper, Rhodanine Stain Kit	9113A	250 ml kit	$120.00	H
Fontana Masson Stain Kit	9105A	250 ml kit	$448.20	H
Iron, Gomori Prussian Blue Stain Kit	9136A 9136B	250 ml kit 500 ml kit	$133.30 $206.70	H H

PRODUCT INFORMATION

- Shelf Life is **one year** from date manufactured unless otherwise stated.
- Store at 15-30°C unless otherwise stated.

H = Hazardous

PRODUCT NAME	PART	VOLUME	PRICE	
Alcohols				
Alcohol, Reagent ACS, 100%	10051A	500 ml	$18.90	H
Shelf Life: 3 yrs.	10051A	6 x 500 ml	$105.00	H
Ethyl Alcohol 90%	10051C	1 gal	$43.00	H
Methyl Alcohol 5%	10051C	4 x 1 gal	$78.40	H
Isopropyl Alcohol 5%				
Alcohol, Reagent ACS, 95%	10052C	1 gal	$43.00	H
Shelf Life: 3 yrs.	10052C	4 x 1 gal	$78.40	H
Alcohol, Reagent ACS, 80%	10053C	1 gal	$43.00	H
Shelf Life: 3 yrs.	10053C	4 x 1 gal	$78.40	H
Alcohol, Reagent ACS, 70%	10054C	1 gal	$43.00	H
Shelf Life: 3 yrs.	10054C	4 x 1 gal	$78.40	H
Alcohol, Ethyl Denatured, 100%	10841A	1 gal	$43.00	H
Shelf Life: 3 yrs.	10841A	4 x 1 gal	$78.40	H
Ethyl Alcohol 86%	10841C	5 gal can	$93.70	H
Methyl Alcohol 4%				
Isopropyl Alcohol 9%				
Methyl Isobutyl Ketone 1%				
Alcohol, Ethyl Denatured, 95%	10842A	1 gal	$43.00	H
Shelf Life: 3 yrs.	10842A	4 x 1 gal	$78.40	H
	10842C	5 gal can	$93.70	H
Alcohol, Ethyl Denatured, 80%	10843A	1 gal	$43.00	H
Shelf Life: 3 yrs.	10843A	4 x 1 gal	$78.40	H
	10843C	5 gal can	$93.70	H
Alcohol, Ethyl Denatured, 70%	10844A	1 gal	$43.00	H
Shelf Life: 3 yrs.	10844A	4 x 1 gal	$78.40	H
	10844C	5 gal can	$93.70	H
Alcohol, Isopropyl ACS, 100%	12094A	500 ml	$20.90	H
Shelf Life: 3 yrs.	12094A	6 x 500 ml	$77.40	H
	12094E	4 L	$79.90	H
	12094E	4 X 4 L	$255.60	H
	12094F	5 gal can	$160.40	H
Alcohol, Methanol Anhydrous, ACS	12236A	500 ml	$20.30	H
(Use: Fixative for blood smears)	12236A	6 x 500 ml	$66.00	H
Shelf Life: 3 yrs.	12236C	4 L	$58.90	H
	12236C	4 x 4 L	$166.80	H

PRODUCT NAME	PART	VOLUME	PRICE	
Eosin Y 1%, Isopropyl Alcohol (Use: In Leica Peloris Processor as tint for tissue prior to embedding)	1071A	250 ml	$39.70	H
	1071B	500 ml	$44.20	H
	1071C	1 L	$60.60	H

Calibration Buffers

Calibration Buffer, pH 4.01 Shelf Life: 1.5 yrs.	1026A	500 ml	$13.90
	1026C	1 gal	$36.50
Calibration Buffer, pH 7.00 Shelf Life: 1.5 yrs.	1027A	500 ml	$13.90
	1027C	1 gal	$36.50
Calibration Buffer, pH 10.00 Shelf Life: 1.5 yrs.	1028A	500 ml	$13.90
	1028C	1 gal	$36.50

Decalcifying Solutions

Decalcifying Solution, EDTA/Sucrose	1048B	1 L	$54.80	
	1048C	1 gal	$192.00	
	1048D	10 L cube	$344.00	
Decalcifying Solution, Formic Acid 5%, Aqueous	1049B	1 L	$31.00	
	1049C	1 gal	$104.00	
	1049E	20 L cube	$220.00	
Decalcifying Solution, HCL/EDTA (Use: Excellent for bone marrows) Shelf Life: 2 yrs.	1050A	1 L	$23.00	H
	1050A	6 x 1 L	$117.00	H
	1050C	1 gal	$66.40	H
Decalcifying Solution, Formic/Citrate Shelf Life: 2 yrs.	10492A	500 ml	$31.30	H
	10492B	1 L	$37.70	H
	10492C	1 gal	$94.30	H
Decalcifying Solution, Formic Acid/Formalin Shelf Life: 2 yrs.	10493B	1 L	$25.60	
	10493C	1 gal	$70.30	
Decalcification End Point Set (Use: Determination of complete decalcification of specimen) Solution A: Ammonium Hydroxide, Aqueous, 250 ml Solution B: Ammonium Oxalate, Aqueous, 250 ml	1051A	250 ml set	$46.50	

Fixatives

Mercury Substitutes

AZF Fixative (Use: Replacement for mercury based fixative) Working Solution. Mercury Free! Shelf Life: 2 yrs.	1009A	1 L	$25.10
	1009B	1 gal	$79.20
	1009C	20 L cube	$113.10

PRODUCT NAME	PART	VOLUME	PRICE	
Mercury Substitutes				
AZF Fixative Vial Shelf Life: 2 yrs. 30 ml vial, 15 ml fill	10091B	100/cs	$150.00	
B-5 Fixative Modified, Zinc Chloride Shelf Life: 2 yrs.	1015A	1 L	$50.50	
	1015A	6 X 1 L	$270.00	
	1015C	1 gal	$129.10	
Zenker Fixative, Modified, Zinc Chloride	1461A	1 L	$45.60	
	1461B	1 gal	$113.60	
Electron Microscopy				
Carson Modified Millonig Formalin (Use: Light and EM Fixative) 30 ml vial, 15 ml fill Shelf Life: 2 yrs.	12445A	1 gal	$11.00	
	12445C	20 L cube	$52.20	
	12445E	100/cs	$70.40	
Glutaraldehyde 50%, Reagent Grade (Use: Electron Microscopy) Shelf Life: 2 yrs.	1123A	500 ml	$115.20	H
Zamboni Fixative (Use: For Light and Electron Microscopy)	1459A	1 L	$97.80	
Formalin				
Formalin 10%, Phosphate Buffered Shelf Life: 2 yrs.	1090N	1 gal	$12.00	
	1090N	4 or more (each)	$9.80	
	1090K	20 L cube	$41.70	
Formalin Vial 10%, Phosphate Buffered Shelf Life: 2 yrs.				
20 ml vial, 10 ml fill	1090A	100/cs	$31.20	
32 oz vial, 500 ml fill	1090E	9/cs	$24.40	
Formalin 10%, in Saline (Use: Used in flotation techniques for ova and parasites.) Shelf Life: 2 yrs.	10912B	1 gal	$35.90	
Formalin Concentrate Form-C (Buffered) One gallon of concentrate makes 5 gallons of 10% NBF.	ABFORM-04	4 x 1 gal/cs	$118.00	
Formaldehyde 37-40%, ACS Shelf Life: 2 yrs.	1089A	500 ml	$21.30	H
	1089C	1 gal	$49.80	H
	1089B	20 L cube	$92.00	H
Formalin, Alcoholic, 10/90 Shelf Life: 2 yrs.	10932A	4 x 1 gal	$95.70	H
	10932B	20 L cube	$90.20	H
Formalin, Alcoholic, 20/80 Shelf Life: 2 yrs.	10933A	4 x 1 gal	$83.20	H
	10933B	5 gal cube	$95.70	H

PRODUCT NAME	PART	VOLUME	PRICE	
Formalin 23%, Phosphate Buffered (Use: CNS tissue e.g., large animal brains)	1091A	1 gal	$26.50	H
	1091C	10 L cube	$61.90	H
Lymph Node Grossing Aid (Use: Enhances gross visibility of lymph nodes in large resections)	1093A	4 x 1 gal	$133.70	H
	1093B	20 L cube	$141.00	H

Michel Transport Medium

Michel Transport Medium (Use: Preserves morphology and antigenicity during transport of tissues)	1242A	500 ml	$49.50	
	1242B	1 L	$73.40	
	1242C	1 gal	$159.00	
Michel Transport Medium Vial (Use: Preserves morphology & antigenicity during transport of tissues)				
30 ml vial, 15 ml fill	12423C	50/cs	$88.60	
20 ml vial, 10 ml fill	12423E	25/cs	$35.00	
		4 or more (each)	$28.00	
Michel Wash Solution	1243A	500 ml	$40.00	
	1243B	1 L	$52.50	
	1243C	1 gal	$140.00	

Other Fixatives

Bouin Fluid Shelf Life: 2 yrs.	1020A	1 L	$39.20	
	1020B	1 gal	$79.60	
	1020C	20 L cube	$171.50	
Davidson Fixative Shelf Life: 2 yrs.	1045A	1 gal	$107.80	H
Differential Stain Fixative Ship Ground Only. Shelf Life: 2 yrs.	10523A	500 ml	$33.30	H
	10523B	1 gal	$81.70	H
Formic Acid 96%, ACS Shelf Life: 2 yrs.	10943A	250 ml	$36.00	H
	10943B	500 ml	$66.30	H
	10943C	2 L	$183.00	H
Hollande Fixative (Use: Recommended for GI Biopsies) Shelf Life: 2 yrs.	1208A	1L	$68.00	
	1208B	1 gal	$138.40	
Paraformaldehyde 10%, Buffered (Use: Cell flow fixation)	13301A	500 ml	$100.80	
	13301B	1 L	$125.00	
	13301C	1 gal	$290.10	
Saccomanno Collection Fluid (Use: For collection and pre-fixation of cytology specimens)	1361B	1 gal	$35.60	H
60 ml vial, 30 ml fill	1361D	50/cs	$98.60	H

PRODUCT NAME	PART	VOLUME	PRICE	
Other Fixatives				
Zinc Formalin Fixative (Use: On auto processor or as a prefixative) Working solution. Shelf Life: 2 yrs.	1482A	1 L	$14.60	
	1482B	1 gal	$25.70	
	1482C	20 L	$91.10	
Xylenes and Substitutes				
Xylene, Histology Grade Shelf Life: 3 yrs.	1446A	500 ml	$17.40	H
	1446C	1 gal	$40.60	H
	1446C	4 x 1 gal	$97.60	H
	1446E	5 gal can	$101.90	H
	1446F	55 gal	Inquire	H
Xylene, ACS Shelf Life: 3 yrs.	1445A	500 ml	$23.30	H
	1445A	6 x 500 ml	$102.00	H
	1445C	4 L	$63.90	H
	1445C	4 x 4 L	$153.60	H
	1445E	5 gal can	$113.20	H
	1445F	55 gal	Inquire	H
Xylene / Peanut Oil, 2:1 (Use: Fite Stain for Leprosy and Nocardia)	1449A	250 ml	$42.20	H
	1449B	500 ml	$59.00	H
	1449C	1 L	$97.40	H
Slide Brite™ (Use: An extremely safe, odorless alternative to xylene)	ABSB-04	4 x 1 gal/cs	$272.00	
Buffers				
Hyaluronidase Buffer (Use: Buffer for digestion in Alcian Blue pH 2.5; Does not include enzyme) Store at 2-8°C.	1150B	1 L	$56.00	
	1150C	1 gal	$95.70	
Phosphate Buffer, pH 6.0 (Use: Buffer for Glycogen Digestion; Does not include enzyme) Store at 2-8°C.	13312A	500 ml	$34.50	
	13312B	1 L	$57.60	
	13312C	1 gal	$122.10	
Phosphate Buffer, pH 7.0 (Use: With Giemsa Stain) Store at 2-8°C.	1331A	500 ml	$18.00	
	1331B	1 L	$23.80	
Wright Stain Buffer, pH 6.8 Store at 15-30°C.	1430A	500 ml	$26.10	
	1430B	1 L	$39.40	
	1430C	1 gal	$72.40	

Chemicals

PRODUCT NAME	PART	VOLUME	PRICE	
Acetic Acid 0.5%, Aqueous (Use: Trichrome, Gomori One-Step)	100121A	500 ml	$10.70	
	100121B	1 L	$22.60	
Acetic Acid 1%, Aqueous (Use: Masson and Gomori Trichrome and May-Grunwald Giemsa)	10012A	500 ml	$18.30	
Acetic Acid 3%, Aqueous Shelf Life: 2 yrs.	10017A	250 ml	$14.50	
	10017B	500 ml	$16.80	
Acetic Acid, Glacial, ACS Shelf Life: 2 yrs.	10010A	500 ml	$31.50	H
	10010A	6 x 500 ml	$123.00	H
Acetone, ACS (Use: Various, including Brown-Brenn and Hucker-Twort Gram Stains) Shelf Life: 3 yrs.	10014A	500 ml	$17.90	H
	10014A	6 x 500 ml	$76.80	H
	10014B	1 L	$33.00	H
	10014D	4 L	$70.00	H
	10014D	4 x 4 L	$224.00	H
	10014F	5 gal can	$131.50	H
Acetone-Alcohol 1:1 (Use: Gram Stain Brown-Brenn) Shelf Life: 2 yrs.	10016A	250 ml	$17.30	H
	10016B	500 ml	$23.80	H
Acetone-Xylene 1:1 (Use: Brown-Brenn and Brown-Hopps Gram Stains) Shelf Life: 2 yrs.	10015A	500 ml	$16.80	H
Acid Alcohol 1% (Use: H&E, AFB, PAS and Fite Stains) Shelf Life: 2 yrs.	10011A	500 ml	$17.60	H
	10011B	1 L	$19.50	H
	10011C	1 gal	$48.50	H
	10011C	4 x 1 gal	$168.00	H
Acidulated Water pH 4.0-4.1 (Use: Steiner-Chapman & Warthin-Starry Methods)	10013A	500 ml	$21.20	
	10013B	1 L	$35.00	
Alpha Amylase 1%, Aqueous Ready to use glycogen digestion solution for aiding in further identification of mucosubstances used in conjunction with the Periodic Acid Schiff (PAS) Stain procedure. Shelf Life: 18 mo. Store at 2-8°C.	1905B	500 ml	$164.00	
Ammonium Hydroxide 28-30%, ACS (Use: Reticulum, Gordon and Sweets; Lester King, Bielschowsky)	1006A	500 ml	$39.00	H
	1006A	6 x 500 ml	$84.00	H
Borax (Sodium Borate) 5%, Saturated Alcoholic (Use: Sulfated Alcian Blue for Amyloid)	1019A	500 ml	$36.10	H
	1019B	1 L	$61.40	H
Chromic Acid 10%, Aqueous (Use: Stock solution for Grocott Solution GMS)	1034A	500 ml	$80.60	H

Chemicals

PRODUCT NAME	PART	VOLUME	PRICE	
Chromic Acid 5%, Aqueous (Use: Working dilution for Grocott Solution GMS)	10341A 10341B	250 ml 500 ml	$34.50 $67.60	H H
Colloidal Iron Stock (Use: Mowry Colloidal Iron)	10365B 10365C	500 ml 1 L	$115.50 $225.00	
Ferric Chloride 1%, Aqueous (Use: Schmorl Melanin Stain) Shelf Life: 2 yrs.	10855A 10855B	250 ml 500 ml	$18.50 $31.50	
Ferric Chloride 2%, Aqueous (Use: Working solution for VVG Elastic Stain) Shelf Life: 2 yrs.	108553A 108553B	250 ml 500 ml	$17.90 $31.30	
Ferric Chloride 10%, Aqueous (Use: Verhoeff Elastic and Hall Bile Stains)	10856A 10856B	250 ml 500 ml	$29.80 $41.90	
Ferric Chloride 29%, Aqueous Stock (Use: Weigert, Lillie and Mallory Iron Hematoxylins)	1086A 1086B	500 ml 1 L	$39.40 $72.70	
Gallego Solution (Use: Brown-Hopps modified Gram Stain)	1098A 1098B	500 ml 1 L	$27.40 $48.30	
Gold Chloride 0.1%, Aqueous (Use: GMS Stain)	11285A 11285B	100 ml 250 ml	$104.80 $138.20	
Gold Chloride 0.2%, Aqueous (Use: Gordon and Sweets Reticulum, Fontana-Masson Argentaffin and GMS Stains)	11286A 11286B	100 ml 250 ml	$115.20 $157.90	
Gold Chloride 0.25%, Aqueous (Use: Gomori Basement Membrane Stain)	11287A 11287B	100 ml 250 ml	$120.00 $185.20	
Gold Chloride 1%, Aqueous (Use: Gordon and Sweets and Gomori Basement Membrane, Fontana-Masson Argentaffin and GMS Stains) Shelf Life: 2 yrs.	1129A	100 ml	$247.00	
Gum Mastic 2.5%, Alcoholic (Use: Steiner-Steiner & Steiner-Chapman modified silver stain)	1145A 1145B	250 ml 500 ml	$40.90 $65.00	H H
Hydrochloric Acid 0.1 N, Aqueous (Use: Alcian Blue 1.0 pH Sulfated Mucosubstances)	1207A 1207B	250 ml 500 ml	$10.70 $14.90	
Hydrochloric Acid 5%, Aqueous (Use: For acid cleaning glassware prior to silver, calcium and iron staining)	12086A 12086B 12086C	1 L 1 gal 20 L	$26.20 $67.50 $183.70	H H H

PRODUCT NAME	PART	VOLUME	PRICE	
Hydrochloric Acid 20%, Aqueous (Use: Gomori Mod. Iron Stain, Prussian Blue and stock for Colloidal Iron)	12087A 12087B	500 ml 1 L	$30.70 $38.70	H H
Hydrochloric Acid 36-38%, ACS Shelf Life: 2 yrs.	12084A 12084A 12084C	500 ml 6 x 500 ml 1 gal	$36.20 $184.20 $56.60	H H H
Hydrogen Peroxide 30%, Aqueous (Use: IHC procedures) Store at 2-8°C.	1206A	500 ml	$56.50	H
Hydroquinone, Powder Shelf Life: 4 yrs.	12089B	10 g	$25.10	
Iodine, Gram, Aqueous (Use: Brown-Brenn and Brown-Hopps Gram Stains and mercury pigment removal)	1140A 1140C 1140E	500 ml 1 L 4 L	$26.90 $42.00 $99.00	
Iodine, Verhoeff, Aqueous (Use: Verhoeff Elastic/Masson Trichrome procedure)	1209A 1209B	125 ml 250 ml	$17.00 $19.70	
Iodine, Lugol's, Aqueous (Use: Hucker-Twort Gram Stain, Verhoeff Elastic, McLetchie Trichrome and mercury pigment removal) Shelf Life: 2 yrs.	12092A 12092B	500 ml 1 L	$33.50 $47.30	
Lithium Carbonate, Saturated Aqueous (Use: Bluing Reagent)	12215B 12215C	1 L 1 gal	$39.50 $102.00	
Methenamine 3%, Aqueous (Use: Gomori Basement Membrane Stain (PAMM) and Urates)	12239A 12239B 12239C	250 ml 500 ml 1 L	$30.70 $55.30 $100.00	
Methenamine Borate Shelf Life: 2 yrs.	12238A 12238B 12238C	250 ml 500 ml 1 L	$34.60 $62.20 $103.80	
Mold Release Concentrate (Use: Help blocks release from embedding molds) Shelf Life: 2 yrs.	1246A 1246A	120 ml 6 x 120 ml	$14.90 $75.00	H H
Nail Soft Shelf Life: 2 yrs.	1256A	250 ml	$30.70	
Oxalic Acid 5%, Aqueous (Use: Bleach out melanin or potassium permanganate in the PTAH Stain and is stock for Gordon and Sweets Reticulum)	1293A 1293B	250 ml 500 ml	$41.90 $65.60	
Periodic Acid 0.5%, Aqueous (Use: PAS for glycogen or amoeba and in Gomori Basement Membrane Stain)	13308A 13308B	250 ml 500 ml	$33.80 $57.50	
Periodic Acid 1%, Aqueous (Use: Can be diluted to 0.5% for PAS or PAMM)	13304A	500 ml	$63.00	

Chemicals

PRODUCT NAME	PART	VOLUME	PRICE	
Phosphomolybdic - Phosphotungstic Acid, Aqueous (Use: Masson Trichrome Stain)	1332A	250 ml	$80.40	
	1332B	500 ml	$113.90	
	1332C	1 L	$224.10	
Phosphomolybdic Acid 1%, Aqueous (Use: Klatskin Trichrome for liver)	13322A	500 ml	$50.30	
	13322B	1 L	$78.50	
Phosphomolybdic Acid 10%, Aqueous	13323A	500 ml	$111.90	H
	13323B	1 L	$186.80	H
Phosphotungstic - Acetic Acid, Aqueous (Use: With Gomori One-Step Trichrome)	13341A	500 ml	$51.50	
	13341B	1 L	$82.30	
Phosphotungstic Acid 2%, Alcoholic (Use: Trichrome, McLetchie)	13342B	500 ml	$107.40	H
	13342C	1 L	$141.20	H
Phosphotungstic Acid 4%, Alcoholic	13343B	500 ml	$107.40	H
	13343C	1 L	$141.20	H
Phosphotungstic Acid 5%, Aqueous (Use: Trichrome, Masson Light Green)	13345A	250 ml	$95.20	
	13345B	500 ml	$136.20	
Picric Acid - Acetone 0.05% (Use: Brown and Hopps) Shelf Life: 2 yrs.	13351B	500 ml	$68.00	H
	13351C	1 L	$112.90	H
Picric Acid - Acetone 0.1% (Use: Gram Stains, e.g., Brown-Brenn) Shelf Life: 2 yrs.	1335A	500 ml	$65.10	H
Picric Acid, Saturated Alcoholic (Use: Differentiator for Sulfated Alcian Blue stain and for formalin pigment removal) Shelf Life: 2 yrs.	1337A	500 ml	$60.40	H
	1337B	1 L	$103.50	H
	1337C	1 gal	$268.30	H
Picric Acid, Saturated Aqueous (Use: Bouin fixative) Shelf Life: 2 yrs.	1336A	500 ml	$35.20	
	1336B	1 L	$66.20	
	1336C	1 gal	$94.80	
Potassium Ferricyanide 1%, Aqueous (Use: Schmorl Melanin Stain)	13390A	250 ml	$21.30	
	13390B	500 ml	$38.30	
Potassium Ferrocyanide 10%, Aqueous (Use: Gomori Mod. Iron Stain and stock for Colloidal Iron)	13392A	500 ml	$50.40	
Potassium Permanganate 0.25%, Aqueous (Use: PTAH Stain and working solution for melanin bleaching)	133931A	250 ml	$23.40	
	133931B	500 ml	$34.10	
Potassium Permanganate 1%, Aqueous (Use: Gordon and Sweets Reticulum Stain and stock solution for melanin bleaching) Shelf Life: 2 yrs.	13393B	500 ml	$40.60	

PRODUCT NAME	PART	VOLUME	PRICE	
Propylene Glycol 100%, ACS (Use: Oil Red O in Propylene Glycol, Fat Stain) Shelf Life: 2 yrs.	13391B 13391A	250 ml 500 ml	$31.70 $40.30	
Propylene Glycol 85%, Aqueous (Use: Oil Red O in Propylene Glycol, Fat Stain)	133912A 133912B	250 ml 500 ml	$21.10 $26.80	
Resorcinol (Use: Seminal fluid testing for presence of seminal fructose)	13395A	500 ml	$88.00	
Rosin 10%, Alcoholic Stock (Use: Wolbach Giemsa)	13398A	500 ml	$59.60	H
Sodium Bicarbonate 5%, Aqueous (Use: Original Brown - Brenn Gram Stain, and stock solution for Wolbach Giemsa)	13818A	500 ml	$16.50	
Sodium Bisulfite 1%, Aqueous (Use: Grocott Methenamine Silver GMS Stain) May contain sodium metabisulfite.	13821A 13821B	500 ml 1 L	$25.90 $40.90	
Sodium Borate 0.5%, Aqueous (Use: Rhodanine Stain for Copper)	13824A 13824B	250 ml 500 ml	$21.30 $26.50	
Sodium Borate 5%, Aqueous (Use: Standard Grocott Methenamine Silver, GMS procedure)	13826B	500 ml	$35.20	
Sodium Sulfate 1%, Aqueous (Use: Sulfated Alcian Blue Stain)	1388A	500 ml	$21.30	
Sodium Thiosulfate 2%, Aqueous (Use: Working solution for GMS)	13888A 13888B	250 ml 500 ml	$24.10 $28.50	
Sodium Thiosulfate 2.5%, Aqueous (Use: Working solution for Gomori Basement Membrane Stain)	13889A 13889B	250 ml 500 ml	$15.70 $18.50	
Sodium Thiosulfate 3%, Aqueous (Use: Gomori Methenamine-Silver for Nitrates)	13887A 13887B	250 ml 500 ml	$18.10 $26.80	
Sodium Thiosulfate 5%, Aqueous (Use: Stock solution for Gomori Basement Membrane and GMS; Working solution for VVG Elastic, Gordon - Sweets and mercury pigment removal)	1389A 1389B	500 ml 1 L	$30.70 $38.30	
Sulfuric Acid 1%, Aqueous Shelf Life: 2 yrs.	14012A 14012B 14012C	250 ml 500 ml 1 L	$16.10 $23.00 $35.70	
Uranyl Nitrate 1%, Aqueous (Use: Steiner Silver Impregnation Methods) Shelf Life: 2 yrs.	14036A 14036B 14036C	250 ml 500 ml 1 L	$93.30 $173.30 $341.70	
Water, Deionized ACS Reagent CLSI, Type 1	1408B 1408C	4 x 1 gal 20 L cube	$26.70 $20.10	

PRODUCT NAME	SPECIFICATIONS	PART	VOLUME	PRICE
Non-Adhesive Slides				
Plain Approx. 144 slides/gross	75 x 25 x 1.0 mm	6210	gr	$13.00
Frosted Approx. 144 slides/gross	75 x 25 x 1.0 mm One Side (Single)	6215	gr	$15.00
	75 x 25 x 1.0 mm Both Sides (Double)	6216	gr	$18.00
Colored End Approx. 144 slides/gross 75 x 25 x 1.0 mm	White	6206W	gr	$16.50
	Pink	6206P	gr	$16.50
Adhesive / Charged Slides				
APS				
APS Adhesive Microscope Slides Aminosilane coated glass slide with a hydrophobic surface. 75 x 25 x 1.0 mm. 1,000 slides/case	White - 90□ Corners	5078W90	cs	$180.00
	White	5078W	cs	$180.00
	Blue	5078B	cs	$180.00
	Green	5078G	cs	$180.00
	Yellow	5078Y	cs	$180.00
	Pink	5078P	cs	$180.00
MAS-GP				
MAS-GP Adhesive Microscope Slides Strong adhesion with a hydrophilic surface. 75 x 25 x 1.0 mm. 1,000 slides/case	White	5079W	cs	$280.00
	Blue	5079B	cs	$280.00
	Green	5079G	cs	$280.00
	Yellow	5079Y	cs	$280.00
	Pink	5079P	cs	$280.00
TruBond 380				
TruBond 380 Adhesive Microscope Slides Very strong adhesion with a hydrophilic surface. 75 x 25 x 1.0 mm. 1,000 slides/case	White	5080W	cs	$280.00
	Blue	5080B	cs	$280.00
	Green	5080G	cs	$280.00
	Yellow	5080Y	cs	$280.00
	Pink	5080P	cs	$280.00

PRODUCT NAME	SPECIFICATIONS	PART	VOLUME	PRICE
TOMO				
TOMO Adhesive Microscope Slides Excellent adhesion with a hydrophilic surface. Designed to work on all autostainers. 75 x 25 x 1.0 mm. 1,000 slides/case	White	5081W	cs	$280.00
	Blue	5081B	cs	$280.00
	Green	5081G	cs	$280.00
	Yellow	5081Y	cs	$280.00
	Pink	5081P	cs	$280.00
	White - 90° Corners	5081W90	cs	$280.00
MAS				
MAS Adhesive Microscope Slides Strongest adhesion with a hydrophilic surface. 75 x 25 x 1.0 mm. 100 slides/box, 1,000 slides/case	White	5077W90BX	bx	$40.00
		5077W90	cs	$295.00
NewSilane				
NewSilane Adhesive Microscope Slides Very strong adhesion with a hydrophobic surface. 75 x 25 x 1.0 mm, approx. 72 slides/box	White	5070	1-10 box	$59.70/bx
			11-19 box	$51.20/bx
			20+ box	$44.90/bx
Superfrost Plus				
Superfrost Plus Adhesive Microscope Slides Charged surface. 75 x 25 x 1.0 mm, 72 slides/box, 20 boxes/case	White	6203W	cs	$735.00
Aminosilane 75 x 50 mm				
Aminosilane, 75 x 50 x 1.0 mm Frosted End Aminosilane coated glass slide with a hydrophobic surface. 75 x 50 x 1.0 mm "Double Wide," approx. 144 slides/gross		5059F	gr	$45.00
Premiere Aminosilane				
Premiere Charged Microscope Slides Aminosilane coated economy slide with a hydrophobic surface. 75 x 25 x 1.0 mm, 144 slides/gross, 10 gross/case	White	6207W	cs	$290.00
	Pink	6207P	cs	$290.00
	Yellow	6207Y	cs	$290.00
	Blue	6207B	cs	$290.00
	Green	6207G	cs	$290.00

PRODUCT NAME	SPECIFICATIONS	PART	VOLUME	PRICE	
Poly-L-Lysine					
Poly-L-Lysine Adhesive Microscope Slides 75 x 25 x 1.0 mm, approx. 144 slides/gross	White	5010	1-9 gr	$39.00/gr	
			10-50 gr	$36.50/gr	
			51-99 gr	$34.50/gr	
			100+ gr	Inquire	
	Blue	5013	1-9 gr	$39.00/gr	
			10-50 gr	$36.50/gr	
			51-99 gr	$34.50/gr	
			100+ gr	Inquire	
Red Control Box Slides					
Red Control Box For Patient and Control tissue on the same slide. 75 x 25 x 1.0 mm, approx. 144 slides/gross	Red Box on back 1" Painted End PLUS	62220A	gr	$104.00	
	Red Box on back 3/4" Painted End PLUS	62221A	gr	$102.00	
	Red Box on back 1" Painted End	62222A	gr	$102.00	
	Red Box on front 3/4" Painted End PLUS	62223A	gr	$108.00	
	Red Box on front 3/4" Painted End	62224A	gr	$96.00	
Cover Slips & Mounting Mediums					
Cover Slips					
Globe Scientific Brand Cover Glass Each case comes with 10 one ounce boxes that are individually shrink sealed with desiccant.	18 mm x 18 mm #1	6230	10 oz/cs	$43.30	
	22 mm x 22 mm #1	62301	10 oz/cs	$43.30	
	22 mm x 22 mm #2	62302	10 oz/cs	$45.40	
	24 mm x 24 mm #1	62304	10 oz/cs	$43.30	
	24 mm x 40 mm #1	62305	10 oz/cs	$43.30	
	24 mm x 50 mm #1	62306	10 oz/cs	$43.30	
	24 mm x 60 mm #1	62307	10 oz/cs	$43.30	
Mounting Mediums					
Permanent					
Permaslip Mounting Medium and Liquid Cover Slip. Fast drying, clear acrylic medium. Unique spout on 8 oz. cans controls drop by drop application.		6530B	1 to 11 (each)	$35.00	H
			12 or more (each)	$27.00	H
Mount-Quick Xylene Soluble Mounting Medium. Fast drying and clear. UNIQUE AS A TISSUE TRANSFER MEDIUM. 30cc tube.		6270	each	$20.00	

PRODUCT NAME	SPECIFICATIONS	PART	VOLUME	PRICE	
Choice Mounting Medium 4 oz. plastic bottle.		1032	each	$28.00	
Limonene-Mount Permanent non-solvent based mounting medium made using limonene as a solvent instead of toluene or other petroleum pollutants.		51701A 51701B 51701C	100 ml 250 ml 6 x 100 ml	$171.20 $299.20 $906.00	
Aqueous					
Advantage Permanent Mounting Medium preserves AEC, DAB, Fast Red and other dye chemistry stains.	Covers approx. 1,000 Slides Covers approx. 2,000 Slides	NB300 NB300A	60 ml 125 ml	$380.00 $490.00	
Fluoro-Gel Aqueous based mounting medium designed for the preservation of fluorescence stained tissue sections.		56001A 56001B	20 ml 100 ml	$98.60 $261.80	
H&E Mount Unique, permanent mounting media designed for cover slipping H&E stains from water or alcohol.	Covers approx. 2,000 Slides	NB315	125 ml	$455.00	
Mount-Quick Aqueous Aqueous Mounting Medium. Liquid at RT. Suitable for use with lipoid sections, solvent soluble IHC chromogens and frozen sections. 30 cc, pH 7.		6271A	each	$32.00	
Probe Mount Nuclear Fast Red stained specimens can be permanently mounted. Mount immunofluorescence and in-situ slides from water.	Covers approx. 1,000 Slides	NB316	60 ml	$390.00	
Cover Glass Free					
Clear-Mount Permanent water-based mounting medium for Immunoperoxidase and immunoalkaline phosphatase IHC stains.		51921A 51921B	30 ml 250 ml	$98.60 $334.30	
Adhesive Solutions					
Aminoalkylsilane Slide Adhesive Shelf Life: 6 mos.		1007A 1007B 1007C	250 ml 500 ml 1L	$30.00 $39.60 $53.40	H H H
Chrome Alum-Gelatin Adhesive		1033A 1033B 1033C	250 ml 500 ml 1L	$56.00 $79.80 $128.30	
Egg Albumin Adhesive For direct slide application. Store at 2-8°C.		1058A	250 ml	$44.20	

PRODUCT NAME	SPECIFICATIONS	PART	VOLUME	PRICE
Adhesive Solutions				
Haupt Gelatin Adhesive		1151A	500 ml	$48.20
Poly-L-Lysine Adhesive Stock Store at 2-8°C. Dilute 1 to 10.		1339A	100 ml	$40.00

Laboratory Essentials

Anti Fatigue Mat

PRODUCT NAME	SPECIFICATIONS	PART	VOLUME	PRICE
Rhino Hide® Anti Fatigue Mat 2'x3', 1/2"	Red	6000R	each	$82.00
	Black	6000K	each	$82.00
	Gray	6000F	each	$82.00
	Tan	6000T	each	$82.00
	Brown	6000N	each	$82.00
Rhino Hide® Anti Fatigue Mat 2'x3', 7/8"	Red	6001R	each	$105.00
	Black	6001K	each	$105.00
	Gray	6001F	each	$105.00
	Tan	6001T	each	$105.00
	Brown	6001N	each	$105.00
Rhino Hide® Anti Fatigue Mat 3'x5', 1/2"	Red	6002R	each	$195.00
	Black	6002K	each	$195.00
	Gray	6002F	each	$195.00
	Tan	6002T	each	$195.00
	Brown	6002N	each	$195.00
Rhino Hide® Anti Fatigue Mat 3'x5', 7/8"	Red	6003R	each	$260.00
	Black	6003K	each	$260.00
	Gray	6003F	each	$260.00
	Tan	6003T	each	$260.00
	Brown	6003N	each	$260.00

Brushes

Camel Hair Round Large Uses include: dusting microtome, cryostat and catching sections. Max brush diameter 3/4" x 1 1/2" long.		5107A	each	$15.00
Camel Hair Round Small Uses include: preventing cryo sections from curling and laying out tissue in water bath. Brush diameter 3/16" x 13/16" long.		5107B	each	$4.00
Camel Hair 1" Flat Uses include: general cleanup and removing air bubbles from water bath. Brush width 1" x 1" long.		5107C	each	$8.00

Graduated Cylinders & Beakers

Graduated Cylinders Made of translucent polypropylene and chemically resistant to most acids, bases and many common solvents.	10 ml	5250A	each	$4.30
	25 ml	5250B	each	$5.30
	50 ml	5250C	each	$5.80
	100 ml	5250D	each	$8.00
	250 ml	5250E	each	$11.00
	500 ml	5250F	each	$14.50
	1000 ml	5250G	each	$19.50

PRODUCT NAME	SPECIFICATIONS	PART	VOLUME	PRICE
Graduated Beakers Low-form Griffin-style beaker made of translucent polypropylene and chemically resistant to most acids, bases and many common solvents.	50 ml	5240APK	12/pack	$27.80
	100 ml	5240BPK	12/pack	$29.40
	250 ml	5240CPK	6/pack	$21.60
	600 ml	5240DPK	4/pack	$21.00
	1000 ml	5240EPK	3/pack	$25.10
	2000 ml	5240FPK	each	$16.40
Microtome & Cryostat Aligners				
Microtome Aligner - Universal Only one aligner needed for ALL models.		6257TO	each	$250.00
Cryoaligner (Cryostat Alignment Tool) Will easily align both the tissue chuck and blade holder in perfect alignment within minutes. Can also be used as a heat extractor due to its stainless steel construction.		5190	each	$199.00
Block Lever Extender				
Clever Lever	3 1/2" x 1" x 1 1/2" (Includes ring handle)	6256	each	$50.00
Microtome Blades				
C.L. Sturkey Microtome Blades Select Teflon finish to create an edge that can produce superior sections with every cut. It is ideal for all general paraffin applications and cryostat use.	Low Profile 50 Blade Dispenser	62514A	1-4 (each)	$89.00
			5-9 (each)	$82.00
			10+ (each)	$77.00
	High Profile 50 Blade Dispenser	62514D	1-4 (each)	$89.00
			5-9 (each)	$82.00
			10+ (each)	$77.00
C.L. Sturkey Microtome Blades Extremus Coated with the hardest of the nitride coatings to suit the widest variety of cutting conditions. Extremely long lifespan.	Low Profile 50 Blade Dispenser	62512A	1-4 (each)	$98.00
			5-9 (each)	$90.00
			10+ (each)	$82.00
	Low Profile 170 Blade Box (no dispenser)	62512B	each	$254.00
	High Profile 50 Blade Dispenser	62512D	1-4 (each)	$98.00
			5-9 (each)	$90.00
			10+ (each)	$82.00
	High Profile 100 Blade Box (no dispenser)	62512E	each	$187.00

PRODUCT NAME	SPECIFICATIONS	PART	VOLUME	PRICE
Microtome Blades				
C.L. Sturkey Microtome Blades Gold Ultimate blade for cutting hard tissue and bone. Specialty titanium, nitride coated.	Low Profile 50 Blade Dispenser	62511A	1-4 (each) 5-9 (each) 10+ (each)	$89.00 $82.00 $77.00
	Low Profile 170 Blade Box (no dispenser)	62511B	each	$225.00
	High Profile 50 Blade Dispenser	62511D	1-4 (each) 5-9 (each) 10+ (each)	$89.00 $82.00 $77.00
	High Profile 100 Blade Box (no dispenser)	62511E	each	$180.00
C.L. Sturkey Microtome Blades Silver Excellent all-purpose blade for paraffin and frozen tissue. Blades have a nitride and copolymer finish.	Low Profile 50 Blade Dispenser	62513A	1-4 (each) 5-9 (each) 10+ (each)	$89.00 $82.00 $77.00
	Low Profile 170 Blade Box (no dispenser)	62513B	each	$224.00
	High Profile 50 Blade Dispenser	62513D	1-4 (each) 5-9 (each) 10+ (each)	$89.00 $82.00 $77.00
	High Profile 100 Blade Box (no dispenser)	62513E	each	$170.00
C.L. Sturkey Microtome Blades Monarch For general paraffin and cryostat use.	Low Profile 50 Blade Dispenser	62515A	1-4 (each) 5-9 (each) 10+ (each)	$51.50 $48.00 $45.00
C.L. Sturkey Microtome Blades Infinity Excellent all-purpose blade that competes with the Accu-Edge and Feather microtome blades.	Low Profile 50 Blade Dispenser	62516A	1-4 (each) 5-9 (each) 10+ (each)	$98.00 $92.00 $86.00
	High Profile 50 Blade Dispenser	62516D	1-4 (each) 5-9 (each) 10+ (each)	$98.00 $92.00 $86.00
PAP Pens				
PAP Pen Liquid Blocker Hydrophobic liquid creates a secure boundary on glass or plastic around the tissue specimen for IHC procedures. Fluid flows as a light blue color on the slide.		6505	each 6 or more (each)	$82.00 $78.10
PAP Pen Liquid Blocker, Mini Same as Part 6505 in a smaller version with finer tip.		6506	each 6 or more (each)	$65.00 $62.70

PRODUCT NAME	SPECIFICATIONS	PART	VOLUME	PRICE
PAP Pen Liquid Repellent Effective for immunostaining procedures by the Peroxidase-Antiperoxidase (PAP) method, ABC method, B-SA method, immunofluorescence method, ASD method, Enzyme method and Frozen Section method. Fluid flows as a clear color on slide.		6504	each	$78.00
PAP Pen Liquid Repellent, Mini Same as Part 6504 in a smaller version with finer tip.		6503	each	$61.00
PAP GnomePen™ Classic Liquid Blocker Hydrophobic colored liquid creates a secure boundary on glass slides around the tissue specimen for IHC procedures. It dries in less than one minute and can produce very thin boundaries.	Blue	6507B	each	$82.00
	Red	6507R	each	$82.00
	Green	6507G	each	$82.00
	Orange	6507E	each	$82.00
	Violet	6507U	each	$82.00
	Yellow	6507Y	each	$82.00
PAP GnomePen™ Flat Liquid Blocker The same qualities of the GnomePen Classic, but with a wider, flatter line. This PAP pen is optimized for Z-stack confocal microscopy.	Blue	6508B	each	$82.00
	Red	6508R	each	$82.00
	Green	6508G	each	$82.00
	Orange	6508E	each	$82.00
	Violet	6508U	each	$82.00
	Yellow	6508Y	each	$82.00

Pens, Marker

HistoTec™ Pen Ultra fine-tip, black ink pen that writes and dries quickly. Works on microscope slides and plastic cassettes. Withstands histo & cyto stains, xylene, alcohol and other histo chemistries.		5725	12/bx	$35.00
Diamond PerfectMark Pen Ultra fine black tip writes easily on cassettes, slides and test tubes. Smear-proof, waterproof, odorless and light-resistant. Dries quickly.		5726	10/bx	$37.00
KP Marker Plus Pen Ultra fine-tip (diameter approx. 0.75 mm), dark black ink pen. Writes easily on plastic cassettes and microscope slides. Withstands the harshest histology chemistries.		5724	12/bx	$65.30
Moist Mark Plus™ Pen Black, fine-tip ink pen designed for histo and cyto labs. Writes without smearing on both slides and plastic cassettes.		6260	10/pk	$45.00

Pipettes

Micropipettes & Tips

PRODUCT NAME	SPECIFICATIONS	PART	VOLUME	PRICE
Micropipette: Adjustable Volume/Tip Ejector Super-soft elastomer grip that minimizes fatigue of hands and fingers. Comes with a certificate of calibration and a recalibration tool kit.	0.5 - 10 µl	6555A	each	$179.00
	2 - 20 µl	6555B	each	$179.00
	5 - 50 µl	6555C	each	$179.00
	10 - 100 µl	6555D	each	$179.00
	20 - 200 µl	6555E	each	$179.00
	100 - 1000 µl	6555F	each	$179.00
	1000 - 5000 µl	6555G	each	$190.00
Pipette Tips, Universal Molded using premium grade plastic. Tips and racks are autoclavable.	0.1 - 20 µl	6556	1,000/bag	$30.40
		6556R	96/rk, 10 rk/bx	$60.70
	1 - 200 µl	6557	1,000/bag	$34.50
		6557R	200/rk, 5 rk/bx	$59.30
	100 - 1000 µl	6558	1,000/bag	$39.40
	1000 - 5000 µl	6559	250/bag	$56.50

Transfer Pipettes

Pipets, Transfer Polyethylene pipet with large bulb. Pipet graduated from 0.5 to 3.0 ml.		6550	500/bx	$25.00

Slide Boxes

Microscope Slide Box - Small Holds 25 slides.	White	62421A	each	$4.00
	Red	62421B	each	$4.00
	Yellow	62421C	each	$4.00
	Blue	62421D	each	$4.00
	Green	62421E	each	$4.00
Microscope Slide Box - Medium Holds 50 slides.	White	62422A	each	$8.50
	Red	62422B	each	$8.50
	Yellow	62422C	each	$8.50
	Blue	62422D	each	$8.50
	Green	62422E	each	$8.50
Microscope Slide Box - Large Holds 100 slides.	White	6243A	each	$10.00
	Red	6243B	each	$10.00
	Yellow	6243C	each	$10.00
	Blue	6243D	each	$10.00
	Green	6243E	each	$10.00
	Gray	6243F	each	$10.50
	Black	6243G	each	$10.50
Microscope Slide Box - Tall (75 mm x 50 mm slides) Identification card on inside lid. Stackable with other boxes. Holds up to 100 slides.		6244	1-9 (each)	$24.00
			10+ (each)	$21.60

PRODUCT NAME	SPECIFICATIONS	PART	VOLUME	PRICE
Slide Draining Trays				
Slide Draining Tray, Polyethylene Holds slides in a vertical position for drying.	15 Slide Capacity	6842B	each	$41.00
	40 Slide Capacity	6842C	each	$45.00
	78 Slide Capacity	6842D	each	$57.00
Slide Mailers				
Slide Mailers, Cardboard Made of sturdy cardboard to protect the slides. Thumb groove for easy slide removal.	1 Place Mailer	68412	100/pk	$22.00
			20+ pks (each)	$16.00
	2 Place Mailer	68413	50/pk	$17.50
			20+ pks (each)	$13.00
	4 Place Mailer	68414	25/pk	$21.00
			8+ pks (each)	$15.00
Slide Mailer, Plastic, 1 Place Polyethylene mailers have a sturdy resealable clasp. Ideal for shipping specimen slides.		68411	50/pk	$14.00
			40+ pks (each)	$9.70
Slide Mailer, Plastic, 5 Place Polypropylene, rectangular slide box with hinged flip top lid. 5 slide capacity.		6841	100/bx	$31.00
			8+ boxes (each)	$24.50
Slide Mailer, Plastic, 5 Place, Assorted Colors (Five of each color: Red, Yellow, Blue, Purple, and Orange)		6841C	25/pk	$26.00
Slide Presentation Folders				
Slide Folder, Cardboard Cardboard slide trays hold standard (75 x 25 x 1.0 mm) slides. The horizontal compartments are recessed protecting the specimens when the cover is closed.	20 Place	6840	1-24 (each)	$8.00
			25-99 (each)	$6.55
			100+ (each)	$5.10
	30 Place	68401	1-24 (each)	$14.00
			25-99 (each)	$11.50
			100+ (each)	$9.50
Slide Folder Rack for 20 Place Slide Folder Store multiple 20 place slide trays for easy retrieval. Stackable.		6840RK	each	$32.00

PRODUCT NAME	SPECIFICATIONS	PART	VOLUME	PRICE
Slide Presentation Folders				
Slide Folder, Plastic Opaque, plastic back with hinged covers that will fold under folder. Clear plastic cover. Holds 20 standard slides.	Blue	68402B	each	$14.00
			10/pk	$126.00
	Green	68402G	each	$14.00
			10/pk	$126.00
	Gray	68402GY	each	$14.00
			10/pk	$126.00
	White	68402W	each	$14.00
			10/pk	$126.00
	Yellow	68402Y	each	$14.00
			10/pk	$126.00
Slide Tray, Plastic Stackable trays so that slide will not touch tray above. Holds 20 standard slides.	White	6845W	each	$9.00
Slide Staining Trays - IHC				
Slide Moisture Chamber 10 slide chamber for maintaining moisture and watching the reaction. Stackable, heavy duty plastic construction.	Clear	68431A	each	$84.50
	Black	68432A	each	$84.50
StainTray 30 Place	Black Lid, holds up to 30 slides	6847-30BL	each	$257.00
	Clear Lid, holds up to 30 slides	6847-30CL	each	$257.00
	Clear Lid Only	6847 - 30LIDC	each	$124.00
	Black Lid Only	6847-30LIDB	each	$124.00
StainTray 20 Place	Black Lid, holds up to 20 slides	6847-20BL	each	$230.00
	Clear Lid, holds up to 20 slides	6847-20CL	each	$230.00
	Clear Lid Only	6847-20LIDC	each	$85.00
	Black Lid Only	6847-20LIDB	each	$85.00
StainTray 10 Place	Black Lid, holds up to 10 slides	6848-10BL	each	$193.00
	Clear Lid, holds up to 10 slides	6848-10CL	each	$193.00
	Clear Lid Only	6848-10LIDC	each	$64.00
	Black Lid Only	6848-10LIDB	each	$64.00

PRODUCT NAME	SPECIFICATIONS	PART	VOLUME	PRICE
Slide Staining Trays - IHC				
Slide Staining Tray, 18 Place	Black Lid	6846B	each	$145.00
Slide Staining Trays - Disposable Tray holds up to 8 slides.		6846	4 bases & 1 lid	$46.00
Staining Dishes & Racks				
Coplin Jars				
Coplin Jar, Plastic, White Can hold up to 10 slides and is microwave safe.		5184	1-5 (each) 6-11 (each) 12+ (each)	$8.00 $7.00 $5.00
Coplin Jar, Glass 5 horizontal slots. Includes glass cover.		5185	each	$17.00
Glass Staining Dishes & Racks				
Staining Dish, Rectangular 10 horizontal slots hold 10 to 18 standard slides. Includes glass cover. Not for use with slide racks.		6815	each	$16.50
Staining Dishes The dishes are made of a heavy glass with snug fit lids. (Designed to work with part #6817 racks)	For 20 slide rack For 30 slide rack For 60 slide rack	6816A 6816B 6816C	each each each	$33.00 $37.00 $55.00
Staining Racks Stainless steel racks with handles. (Designed to work with part # 6816 dishes)	Holds 20 slides horizontally Holds 30 slides vertically Holds 60 slides vertically	6817A 6817B 6817C	each each each	$25.50 $42.00 $54.00
Easy Dip™ Staining System				
EasyDip™ Slide Staining Jar Resistant to most chemicals and dyes. Jars all have attached hinged lids. Use individually or link together. (Jars are not resistant to: phenol, iodine, ferric chloride, hydrochloric acids or hydrogen peroxide. Rack sold separately)	Blue	5300B	each 6/cs	$13.50 $72.00
	Green	5300G	each 6/cs	$13.50 $72.00
	Pink	5300P	each 6/cs	$13.50 $72.00
	White	5300W	each 6/cs	$13.50 $72.00
	Yellow	5300Y	each 6/cs	$13.50 $72.00

PRODUCT NAME	SPECIFICATIONS	PART	VOLUME	PRICE
Easy Dip™ Staining System				
EasyDip™ Slide Staining Rack Holds up to 12 slides vertically. Writing area of slide will not be stained. Rack cannot be microwaved.	Gray	5300RK	each 6/cs	$15.50 $81.00
EasyDip™ Slide Staining Kit Contains: 5 jars (one of each color) and 1 rack.		5300KIT	each	$75.00
EasyDip™ Anodized Aluminum Jar Rack Holder Securely holds up to six Easy Dip jars and prevents them from tipping.		5300JRK	each	$89.50
Sterile Instrument Packs				
Instrument Pack, Sterile Each envelope contains a stainless steel 4" forcep, a plastic handled scalpel with a #11 blade and a pointed scissors.		5810	12/pk	$174.00
Storage Systems for Slides and Blocks				
Tissue Block & Slide Storage - Cardboard Cardboard construction and easy assembly. Slide Storage Box has 4 drawers each and holds 2,000 slides/box (20,000/case). Block Storage Box has 8 drawers each and holds 500 blocks/box (5,000/case).	Slide Storage System Block Storage System	6875 6877	10 bx/cs 10 bx/cs	$98.40 $109.00
Slide Filing System, Metal - Four E's Six Drawer Cabinet holds up to 5,000 standard microscope slides. Cabinets can be stacked up to 12 units high.	Storage Cabinet -Tan 6 Drawer Unit	6881T	each 2-5 (each) 6-9 (each) 10+ (each)	$175.00 $165.00 $155.00 $140.00
	Cabinet Base -Tan	6881TB	each 2-5 (each) 6-9 (each) 10+ (each)	$80.00 $75.00 $70.00 $65.00
Slide Filing System, Metal - Tanner Scientific Six drawers with black drawer pulls included with each cabinet. Holds 5,000 slides per six drawer cabinet.	Storage Cabinet - Brown 6 Drawer Unit	6882B	each 2–5 (each) 6–9 (each) 10+ (each)	$205.00 $189.00 $173.00 $158.00
	Cabinet Base - Brown	6882BB	each 2–5 (each) 6–9 (each) 10+ (each)	$97.50 $90.00 $83.00 $75.00

PRODUCT NAME	SPECIFICATIONS	PART	VOLUME	PRICE
Slide Filing System, Metal - Globe Scientific Each cabinet unit contains 6 dual slotted drawers. Drawer holds up to 750 slides (4,500 per 6 drawer unit).	Storage Cabinet - Tan 6 Drawer Unit	6882T	each	$252.00
			2–5 (each)	$230.00
			6–9 (each)	$207.00
			10+ (each)	$185.00
	Cabinet Base - Tan	6882TB	each	$162.00
			2–5 (each)	$152.00
			6–9 (each)	$141.00
			10+ (each)	$131.00
	Storage Cabinet - Green 6 Drawer Unit	6882G	each	$252.00
			2–5 (each)	$230.00
			6–9 (each)	$207.00
			10+ (each)	$185.00
	Cabinet Base - Green	6882GB	each	$162.00
			2–5 (each)	$152.00
			6–9 (each)	$141.00
			10+ (each)	$131.00
Block Storage System, Plastic 6 Drawer Unit Six drawers per unit. Interfaces with plastic Sakura® block storage system.		6883	each	$161.00
			2–5 (each)	$153.00
			6–9 (each)	$145.00
			10+ (each)	$136.00
Block Modular Storage Drawers, Plastic Drawer dimensions: 15 7/8" x 9 1/8" x 2 1/8"		6884	6/cs	$230.00
Blocks Out/In Cards Mark when a block has been removed for easy record keeping until it is returned to the file system.		6878	1,000/bx	$35.00
Slides Out/In Cards Mark when a slide has been removed for easy record keeping until it is returned to the file system.	Blue	6876BL	1,000/bx	$35.00
	Orange	6876OR	1,000/bx	$35.00
	Pink	6876PK	1,000/bx	$35.00
	Purple	6876PR	1,000/bx	$35.00
	Yellow	6876YE	1,000/bx	$35.00
	Mixed- 250 of each color: Blue, Yellow, Orange, Pink & Purple	6876MX	1,250/bx	$41.00
Index Tab Cards Allow for easy categorizing and partitioning of slides in the storage file drawers.		6879	500/bx	$29.00
Storage File From/To Stickers Used to place on the recording area of the front panel to reuse the box. The sticker can also be used on the front of each drawer.		6880	500/roll	$27.00

Timer

Pocket Timer 4 Channel w/Clock Four independent timing channels with visual and audible alarms. Includes: spring clip, magnetic back, and batteries.		6886	each	$31.00

PRODUCT NAME	SPECIFICATIONS	PART	VOLUME	PRICE
Xylene Pads				
Hydrosorb-X Water absorbent packets designed to fit in the bottom of your clearing agent dish (manual or auto). Extends life of clearant and reduces disposal costs.	3 1/4" x 1 1/2"	STHXP-325-150	10/box	$87.00
	3 1/4" x 2 1/2"	STHXP-325-250	10/box	$87.00
	3 1/2" x 1 1/4"	STHXP-350-125	10/box	$87.00
	3 1/2" x 1 1/2"	STHXP-350-150	10/box	$87.00
	3 1/2" x 2 3/4"	STHXP-350-275	10/box	$95.00
	4" x 1 1/2"	STHXP-400-150	10/box	$87.00
	4" x 2"	STHXP-400-200	10/box	$89.00
	4" x 2 1/2"	STHXP-400-250	10/box	$89.00
	4 1/2" x 1 1/2"	STHXP-450-150	10/box	$87.00
	5" x 1 1/2"	STHXP-500-150	10/box	$87.00
	3 3/4" x 2 3/4"	STHXP-375-275	10/box	$95.00
	3 3/4" x 3"	STHXP-375-300	10/box	$95.00
	3" x 4"	STHXP-300-400	10/box	$90.00
	4 1/4" x 3"	STHXP-425-300	10/box	$90.00
	5" x 3"	STHXP-500-300	10/box	$92.50
	4" x 5"	STHXP-400-500	10/box	$95.00
	7" x 1 1/2"	STHXP-700-150	10/box	$95.00

Laboratory Equipment

Keyboards & Mouse - Disinfectable			
Keyboard Water-resistant and disinfectable.	5843	each	$220.00
Keyboard with Touchpad Mouse Water-resistant and disinfectable. Touch pad mouse built into the keyboard.	5844	each	$270.00
Mouse Water-resistant and disinfectable.	5845	each	$88.00
Paraffin Dispenser			
Paraffin Dispenser XH-4002 Capacity 2.3 gallon.	6527	each	$1,301.00

PRODUCT NAME	SPECIFICATIONS	PART	VOLUME	PRICE
Paraffin Wax Trimmers				
Paraffin Wax Trimmer - Digital, Premiere Digitally controlled temperature from room temperature to 120°C in one degree increments.		6528	each	$575.00
Paraffin Wax Trimmer Disposable Waste Liners for Premiere A plastic tray liner for easy clean-up and disposal of the paraffin. (To be used with part #6528).		6528L	50/pk	$43.00
Paraffin Wax Trimmer - Digital, Hareta Temperature Range: Room Temperature to 99°C.		6529	each	$597.00
Paraffin Wax Trimmer Disposable Waste Liners for Hareta Fits on the Hareta Parraffin Wax Trimmer model.		6529L	100/box	$47.00
Slide Warmers				
Slide Warmer To dry paraffin tissue sections on slides.	10" x 7" surface (Capacity - 23 slides)	6258	each	$328.00
	25" x 8" surface (Capacity - 66 slides)	6259	each	$401.00
Slide Warmer with Cover To dry paraffin tissue sections on slides. Heated surface can be covered with lid.	10" x 7" surface (Capacity - 23 slides)	6262	each	$466.00
	25" x 8" surface (Capacity - 66 slides)	6261	each	$553.00
Slide Warmer Step Up To dry paraffin tissue sections on slides. Can accommodate twice as many slides as a flat unit of the same size.		6259STEP	each	$542.00
Stirring Hot Plate				
Stirring Hot Plate Has the ability to heat and stir simultaneously or perform each function separately.		6825	each	$422.00
Water Baths - Tissue Flotation				
Tissue Flotation Bath - Digital XH-1003 Low profile design with a removable glass basin and is temperature controlled. The basin is illuminated from the side.		6950	each	$852.00
Replacement Glass Basin with Handles Glass Basin for Part 6950 Water Bath		6950DISH	each	$57.00
Tissue Flotation Bath - Economy XH-1001 Analog controlled temperature.		6951	each	$298.00
Tissue Flotation Bath - Digital with Slide Warmer Fully programmable bath that is UL approved.		6952	each	$2,320.00

Base Molds & Tampers

PRODUCT NAME	SPECIFICATIONS	PART	VOLUME	PRICE
Base Molds, Stainless Steel Reusable stainless steel base molds.	7 x 7 x 5 mm	5104A	12/pk	$35.00
	15 x 15 x 5 mm	5104B	12/pk	$35.00
	24 x 24 x 5 mm	5104C	12/pk	$35.00
	30 x 24 x 5 mm	5104D	12/pk	$35.00
	37 x 24 x 5 mm	5104E	12/pk	$35.00
Base Molds, Disposable Designed for easy block release.	7 x 7 x 5 mm	5105ACS	1,000/cs	$156.00
	15 x 15 x 5 mm	5105BCS	1,000/cs	$156.00
	24 x 24 x 5 mm	5105CCS	1,000/cs	$156.00
	30 x 24 x 5 mm	5105DCS	1,000/cs	$156.00
	37 x 24 x 5 mm	5105ECS	1,000/cs	$156.00
	37 x 24 x 10 mm	5105F	500/cs	$89.00
Embedding Tissue Tampers	10 mm x 10 mm (Orange)	5108A	1-4 (each)	$25.00
			5+ (each)	$20.00
	10 mm x 10 mm (Yellow)	5108AY	1-4 (each)	$25.00
			5+ (each)	$20.00
	16 mm x 19 mm (Green)	5108B	1-4 (each)	$25.00
			5+ (each)	$20.00
	16 mm x 19 mm (Purple)	5108BU	1-4 (each)	$25.00
			5+ (each)	$20.00
	Combo, 1 - 10 mm x 10 mm (Orange) & 1 - 16 mm x 19 mm (Green)	5108 COMBO	1-4 (each) 5+ (each)	$47.00 $38.00
	Combo, 1 - 10 mm x 10 mm (Yellow) & 1 - 16 mm x 19 mm (Purple)	5108 COMBOYU	1-4 (each) 5+ (each)	$47.00 $38.00

Cassettes

Premiere Cassettes

Cassettes Slotted lid & base for max fluid flow. Covers detached and packaged separately in box.	White	5115W	500/bx	$50.00
Cassettes, Biopsy Designed specifically for biopsy processing with <1 mm square openings in lid and base surfaces. Covers detached and packaged separately in box.	White	5116W	500/bx	$50.00

Simport Cassettes

PRODUCT NAME	SPECIFICATIONS	PART	VOLUME	PRICE
Cassettes, Swingsette Anterior writing area is at a 45° angle.	Aqua	5130ACS	1,500/cs	$170.00
	Blue	5130BCS	1,500/cs	$170.00
	Gray	5130GYCS	1,500/cs	$170.00
	Green	5130GCS	1,500/cs	$170.00
	Lilac	5130LCS	1,500/cs	$170.00
	Orange	5130OCS	1,500/cs	$170.00
	Pink	5130PCS	1,500/cs	$170.00
	Peach	5130PECS	1,500/cs	$170.00
	White	5130WCS	1,500/cs	$170.00
	Yellow	5130YCS	1,500/cs	$170.00
Cassettes, Swingsette Biopsy Anterior writing area is at a 45° angle.	Aqua	51301ACS	1,500/cs	$170.00
	Blue	51301BCS	1,500/cs	$170.00
	Gray	51301GYCS	1,500/cs	$170.00
	Green	51301GCS	1,500/cs	$170.00
	Lilac	51301LCS	1,500/cs	$170.00
	Orange	51301OCS	1,500/cs	$170.00
	Peach	51301PECS	1,500/cs	$170.00
	Pink	51301PCS	1,500/cs	$170.00
	White	51301WCS	1,500/cs	$170.00
	Yellow	51301YCS	1,500/cs	$170.00
Cassettes, Unisette Snap-latch and hinge-lock lid to the base. Anterior writing area is at a 35° angle.	Aqua	5124ACS	1,500/cs	$142.00
	Blue	5124BCS	1,500/cs	$142.00
	Green	5124GCS	1,500/cs	$142.00
	Lilac	5124LCS	1,500/cs	$142.00
	Pink	5124PCS	1,500/cs	$142.00
	White	5124WCS	1,500/cs	$142.00
	Yellow	5124YCS	1,500/cs	$142.00
Cassettes, Unisette Biopsy Snap-latch and hinge-lock lid to the base. Anterior writing area is at a 35° angle.	Aqua	5125ACS	1,500/cs	$142.00
	Blue	5125BCS	1,500/cs	$142.00
	Green	5125GCS	1,500/cs	$142.00
	Lilac	5125LCS	1,500/cs	$142.00
	Pink	5125PCS	1,500/cs	$142.00
	White	5125WCS	1,500/cs	$142.00
	Yellow	5125YCS	1,500/cs	$142.00
Cassettes, Slimsette Recessed lid, one-piece cassette, base and lid are attached via hinge. Anterior writing area is at a 45° angle.	Aqua	5126ACS	1,500/cs	$207.00
	Blue	5126BCS	1,500/cs	$207.00
	Green	5126GCS	1,500/cs	$207.00
	Lilac	5126LCS	1,500/cs	$207.00
	White	5126WCS	1,500/cs	$207.00
	Yellow	5126YCS	1,500/cs	$207.00
Cassettes, Slimsette Biopsy Recessed lid, one-piece cassette, base and lid are attached via hinge. Anterior writing area is at a 45° angle.	Aqua	5127ACS	1,500/cs	$207.00
	Blue	5127BCS	1,500/cs	$207.00
	Green	5127GCS	1,500/cs	$207.00
	Lilac	5127LCS	1,500/cs	$207.00
	White	5127WCS	1,500/cs	$207.00
	Yellow	5127YCS	1,500/cs	$207.00

Simport Cassettes

PRODUCT NAME	SPECIFICATIONS	PART	VOLUME	PRICE
Cassettes, Micromesh Biopsy No compartments. Lid Attached. Anterior writing area is at a 45° angle.	Blue	5120BCS	1,000/cs	$230.00
	Green	5120GCS	1,000/cs	$230.00
	Lilac	5120LCS	1,000/cs	$230.00
	Orange	5120OCS	1,000/cs	$230.00
	Pink	5120PCS	1,000/cs	$230.00
	Tan	5120TCS	1,000/cs	$230.00
	White	5120WCS	1,000/cs	$230.00
	Yellow	5120YCS	1,000/cs	$230.00
Cassettes, Micromesh Biopsy (4 Compartments) Four square compartments each measuring 13 x 13 mm. Lid attached. Anterior writing area is at a 45° angle.	Blue	5119BCS	1,000/cs	$230.00
	Green	5119GCS	1,000/cs	$230.00
	Lilac	5119LCS	1,000/cs	$230.00
	Pink	5119PCS	1,000/cs	$230.00
	White	5119WCS	1,000/cs	$230.00
	Yellow	5119YCS	1,000/cs	$230.00
Cassettes, Microsette Biopsy (6 Compartments) Six compartments each measuring 7 x 12 mm. Lid attached. Anterior writing area is at a 45° angle.	Blue	5117BCS	1,000/cs	$238.00
	Green	5117GCS	1,000/cs	$238.00
	Pink	5117PCS	1,000/cs	$238.00
	White	5117WCS	1,000/cs	$238.00
	Yellow	5117YCS	1,000/cs	$238.00
Cassette, Macrosette Specially designed for larger tissue specimens (10 mm deep). Hinged lid attached. Dimensions: 40.1 x 28.5 x 13 mm	White	5118W	250/bx	$80.00
		5118WCS	750/cs	$227.00
Cassettes, Slimsette in QuickLoad™ Sleeves 75 cassettes/sleeve. 10 sleeves/case. Anterior writing area is at a 45° angle.	Aqua	5121A	750/cs	$210.00
	Blue	5121B	750/cs	$210.00
	Gray	5121GY	750/cs	$210.00
	Green	5121G	750/cs	$210.00
	Lilac	5121L	750/cs	$210.00
	Orange	5121O	750/cs	$210.00
	Peach	5121PE	750/cs	$210.00
	Pink	5121P	750/cs	$210.00
	Tan	5121T	750/cs	$210.00
	White	5121W	750/cs	$210.00
	Yellow	5121Y	750/cs	$210.00
Cassettes, Slimsette Biopsy in QuickLoad™ Sleeves 75 cassettes/sleeve. 10 sleeves/case. Anterior writing area is at a 45° angle.	Aqua	5122A	750/cs	$210.00
	Blue	5122B	750/cs	$210.00
	Gray	5122GY	750/cs	$210.00
	Green	5122G	750/cs	$210.00
	Pink	5122P	750/cs	$210.00
	Tan	5122T	750/cs	$210.00
	White	5122W	750/cs	$210.00
	Yellow	5122Y	750/cs	$210.00

PRODUCT NAME	SPECIFICATIONS	PART	VOLUME	PRICE
Cassettes, Micromesh Biopsy in QuickLoad™ Sleeves 75 cassettes/sleeve. 10 sleeves/case. Anterior writing area is at a 45° angle.	Aqua	5123A	750/cs	$233.00
	Blue	5123B	750/cs	$233.00
	Green	5123G	750/cs	$233.00
	Pink	5123P	750/cs	$233.00
	Tan	5123T	750/cs	$233.00
	White	5123W	750/cs	$233.00
	Yellow	5123Y	750/cs	$233.00
Cassettes, Swingsette in QuickLoad™ Sleeves 75 cassettes/sleeve. 10 sleeves/case. Anterior writing area is at a 45° angle.	Aqua	5129A	750/cs	$124.00
	Blue	5129B	750/cs	$124.00
	Gray	5129GY	750/cs	$124.00
	Green	5129G	750/cs	$124.00
	Lilac	5129L	750/cs	$124.00
	Orange	5129O	750/cs	$124.00
	Peach	5129PE	750/cs	$124.00
	Pink	5129P	750/cs	$124.00
	Tan	5129T	750/cs	$124.00
	White	5129W	750/cs	$124.00
	Yellow	5129Y	750/cs	$124.00
Cassettes, Swingsette Biopsy in QuickLoad™ Sleeves Anterior writing area is at a 45° angle.	Aqua	51291A	750/cs	$124.00
	Blue	51291B	750/cs	$124.00
	Gray	51291GY	750/cs	$124.00
	Green	51291G	750/cs	$124.00
	Lilac	51291L	750/cs	$124.00
	Orange	51291O	750/cs	$124.00
	Peach	51291PE	750/cs	$124.00
	Pink	51291P	750/cs	$124.00
	White	51291W	750/cs	$124.00
	Yellow	51291Y	750/cs	$124.00
Cassettes, Slimsette in QuickLoad™ Taped Stacks Cassettes are taped in stacks of 40 and used with Leica & Sakura ink jet printers. Anterior writing area is at a 45° angle.	Aqua	5138A	2,000/cs	$413.00
	Blue	5138B	2,000/cs	$413.00
	Gray	5138F	2,000/cs	$413.00
	Green	5138G	2,000/cs	$413.00
	Lilac	5138L	2,000/cs	$413.00
	Orange	5138E	2,000/cs	$413.00
	Peach	5138PE	2,000/cs	$413.00
	Pink	5138P	2,000/cs	$413.00
	Tan	5138T	2,000/cs	$413.00
	White	5138W	2,000/cs	$413.00
	Yellow	5138Y	2,000/cs	$413.00

PRODUCT NAME	SPECIFICATIONS	PART	VOLUME	PRICE
Simport Cassettes				
Cassettes, Slimsette Biopsy in QuickLoad™ Taped Stacks Anterior writing area is at a 45° angle.	Aqua	5139A	2,000/cs	$413.00
	Blue	5139B	2,000/cs	$413.00
	Gray	5139F	2,000/cs	$413.00
	Green	5139G	2,000/cs	$413.00
	Lilac	5139L	2,000/cs	$413.00
	Orange	5139E	2,000/cs	$413.00
	Peach	5139PE	2,000/cs	$413.00
	Pink	5139P	2,000/cs	$413.00
	Tan	5139T	2,000/cs	$413.00
	White	513W	2,000/cs	$413.00
	Yellow	5139Y	2,000/cs	$413.00
Cassettes, Micromesh Biopsy in QuickLoad™ Taped Stacks Anterior writing area is at a 45° angle.	Aqua	5142A	2,000/cs	$413.00
	Blue	5142B	2,000/cs	$413.00
	Gray	5142F	2,000/cs	$413.00
	Green	5142G	2,000/cs	$413.00
	Lilac	5142L	2,000/cs	$413.00
	Orange	5142E	2,000/cs	$413.00
	Peach	5142PE	2,000/cs	$413.00
	Pink	5142P	2,000/cs	$413.00
	Tan	5142T	2,000/cs	$413.00
	White	5142W	2,000/cs	$413.00
	Yellow	5142Y	2,000/cs	$413.00
Cassettes, Histosette II in QuickLoad™ Taped Stacks Anterior writing area is at a 45° angle.	Aqua	5131A	2,000/cs	$290.00
	Blue	5131B	2,000/cs	$290.00
	Gray	5131F	2,000/cs	$290.00
	Green	5131G	2,000/cs	$290.00
	Lilac	5131L	2,000/cs	$290.00
	Orange	5131E	2,000/cs	$290.00
	Peach	5131PE	2,000/cs	$290.00
	Pink	5131P	2,000/cs	$290.00
	Tan	5131T	2,000/cs	$290.00
	White	5131W	2,000/cs	$290.00
	Yellow	5131Y	2,000/cs	$290.00
Cassettes, Histosette II Biopsy in QuickLoad™ Taped Stacks Anterior writing area is at a 45° angle.	Aqua	5132A	2,000/cs	$290.00
	Blue	5132B	2,000/cs	$290.00
	Gray	5132F	2,000/cs	$290.00
	Green	5132G	2,000/cs	$290.00
	Lilac	5132L	2,000/cs	$290.00
	Orange	5132E	2,000/cs	$290.00
	Peach	5132PE	2,000/cs	$290.00
	Pink	5132P	2,000/cs	$290.00
	Tan	5132T	2,000/cs	$290.00
	White	5132W	2,000/cs	$290.00
	Yellow	5132Y	2,000/cs	$290.00

PRODUCT NAME	SPECIFICATIONS	PART	VOLUME	PRICE
Cassettes, Without Lids in QuickLoad™ Taped Stacks Anterior writing area is at a 45° angle.	Aqua	5137A	2,000/cs	$231.00
	Blue	5137B	2,000/cs	$231.00
	Gray	5137F	2,000/cs	$231.00
	Green	5137G	2,000/cs	$231.00
	Lilac	5137L	2,000/cs	$231.00
	Orange	5137E	2,000/cs	$231.00
	Peach	5137PE	2,000/cs	$231.00
	Pink	5137P	2,000/cs	$231.00
	Tan	5137T	2,000/cs	$231.00
	White	5137W	2,000/cs	$231.00
	Yellow	5137Y	2,000/cs	$231.00
Cassettes, Swingsette in QuickLoad™ Taped Stacks Anterior writing area is at a 45° angle.	Aqua	5145A	2,000/cs	$248.00
	Blue	5145B	2,000/cs	$248.00
	Gray	5145F	2,000/cs	$248.00
	Green	5145G	2,000/cs	$248.00
	Lilac	5145L	2,000/cs	$248.00
	Orange	5145E	2,000/cs	$248.00
	Peach	5145PE	2,000/cs	$248.00
	Pink	5145P	2,000/cs	$248.00
	Tan	5145T	2,000/cs	$248.00
	White	5145W	2,000/cs	$248.00
	Yellow	5145Y	2,000/cs	$248.00
Cassettes, Swingsette Biopsy in QuickLoad™ Taped Stacks Anterior writing area is at a 45° angle.	Aqua	5146A	2,000/cs	$248.00
	Blue	5146B	2,000/cs	$248.00
	Gray	5146F	2,000/cs	$248.00
	Green	5146G	2,000/cs	$248.00
	Lilac	5146L	2,000/cs	$248.00
	Orange	5146E	2,000/cs	$248.00
	Peach	5146PE	2,000/cs	$248.00
	Pink	5146P	2,000/cs	$248.00
	Tan	5146T	2,000/cs	$248.00
	White	5146W	2,000/cs	$248.00
	Yellow	5146Y	2,000/cs	$248.00
Cassettes, Unisette in QuickLoad™ Taped Stacks Anterior writing area is at a 35° angle.	Aqua	5143A	1,000/cs	$146.00
	Blue	5143B	1,000/cs	$146.00
	Gray	5143F	1,000/cs	$146.00
	Green	5143G	1,000/cs	$146.00
	Lilac	5143L	1,000/cs	$146.00
	Orange	5143E	1,000/cs	$146.00
	Peach	5143PE	1,000/cs	$146.00
	Pink	5143P	1,000/cs	$146.00
	Tan	5143T	1,000/cs	$146.00
	White	5143W	1,000/cs	$146.00
	Yellow	5143Y	1,000/cs	$146.00

PRODUCT NAME	SPECIFICATIONS	PART	VOLUME	PRICE
Simport Cassettes				
Cassettes, Unisette Biopsy in QuickLoad™ Taped Stacks Anterior writing area is at a 35° angle.	Aqua	5144A	1,000/cs	$146.00
	Blue	5144B	1,000/cs	$146.00
	Gray	5144F	1,000/cs	$146.00
	Green	5144G	1,000/cs	$146.00
	Lilac	5144L	1,000/cs	$146.00
	Orange	5144E	1,000/cs	$146.00
	Peach	5144PE	1,000/cs	$146.00
	Pink	5144P	1,000/cs	$146.00
	Tan	5144T	1,000/cs	$146.00
	White	5144W	1,000/cs	$146.00
	Yellow	5144Y	1,000/cs	$146.00
Biopsy Sponge Pads & Wraps				
Biopsy Sponge Pads for Cassettes Holds biopsies in place. Dimensions: 30.2 x 25.4 x 2 mm 10,000/case.		5106A	10,000/cs	$250.00
Biopsy Sponge Pads for Slimsette Cassettes Holds biopsies in place. Dimensions: 27.4 x 25.4 x 2 mm 10,000/case.		5106B	10,000/cs	$250.00
Biopsy Wraps, Biosavers Biopsy wrap paper. Size: 2" x 3"	White	5550	1,000 sheets/bx	$40.00
	Pink	5551	1,000 sheets/bx	$40.00
	Blue	5552	500 sheets/bx	$22.00
CellSafe+ Biopsy Capsules	Blue	5553B	100/pk	$71.00
	White	5553W	100/pk	$71.00
Tissue Cassette Baskets				
Cassette Basket, Small Holds up to 50 cassettes. Dimensions: 5 1/2" x 4 1/2" x 1 1/4"(H)		5112A	each	$320.00
Cassette Basket, Medium Holds up to 100 cassettes. Dimensions: 9" x 5 1/2" x 1 1/4"(H)		5112B	each	$420.00
Cassette Basket, Deluxe Holds up to 150 cassettes. Dimensions: 9" x 6" x 2 1/8"(H)		5112C	each	$660.00
Cassette Basket, High Capacity Configurable basket can accommodate a max of 100 cassettes. Dimensions: 5 1/4" x 7 1/2" x 1 3/4" (H)	1-2 baskets (each)	5112E	each	$890.00
	3-5 baskets (each)		each	$799.00
	6 or more baskets (each)		each	$709.00
Cassette Basket, Rapid Processing Holds up to 72 cassettes. Dimensions: 5 1/4" x 7 1/2" x 1 3/4"(H)	1-2 baskets	5112D	each	$890.00
	3-5 baskets		each	$799.00
	6 or more baskets		each	$709.00

PRODUCT NAME	SPECIFICATIONS	PART	VOLUME	PRICE
Grossing Tools				
Dissecting Mat				
Dissecting Mat, Flexible, Polypropylene Metric grids to easily and quickly make measurements.	8" x 10" 12" x 18"	5218A 5218B	10/pk 10/pk	$23.20 $47.80
Forceps				
Standard & Unique Forceps				
Standard Forceps, 11.5 cm		5511	each	$14.20
Standard Forceps, 16 cm		5512	each	$19.70
Standard Forceps, 20 cm		5513	each	$22.00
Standard Embedding, 16 cm, Straight, Standard Grade, Smooth Tip Forceps		5538	each	$24.60
Custom Embedding, 18 cm, Straight, Standard Grade Forceps		5540	each	$21.50
Custom Embedding, 13 cm, Straight, Standard Grade Forceps		5535	each	$19.60
Custom Embedding, 13 cm, Angled Curve, Standard Grade Forceps		5535B	each	$21.10
Custom Embedding, 13 cm, Curved, Standard Grade Forceps		5536	each	$21.10
Custom Embedding, 15 cm, Angled Curve, Standard Grade Forceps		5536B	each	$22.00
Custom Embedding, 15 cm, Curved, Standard Grade Forceps		5536C	each	$22.20
Custom Embedding, 15 cm, Straight, Standard Grade Forceps		5536D	each	$20.10
Custom Embedding, 18 cm, Curved, Standard Grade Forceps		5537	each	$23.00
Dissecting, Delicate, 12 cm, Curved, Standard Grade Forceps		5539	each	$19.50
Ergonomic, 14 cm, 1 mm Serrated Tip, Premium Grade Forceps		5541A	each	$73.20
Ergonomic, 14 cm, 1 mm Smooth Tip, Premium Grade Forceps		5541B	each	$73.20
Ergonomic, 18 cm, 1:2 Teeth, Straight, Premium Grade Forceps		5542A	each	$77.80

PRODUCT NAME	SPECIFICATIONS	PART	VOLUME	PRICE
Standard & Unique Forceps				
Ergonomic, 18 cm, 1 mm Serrated Tip, Premium Grade Forceps		5542B	each	$76.60
Ergonomic, 18 cm, 1 mm Smooth Tip, Premium Grade Forceps		5542C	each	$76.60
Ergonomic, 18 cm, 1 mm Smooth Tip, Angled, Premium Grade Forceps		5542D	each	$76.60
Russian, 15 cm, Standard Grade Forceps		5543	each	$33.10
Sterile Forceps Individually Wrapped, Stainless Steel, 4 1/2" 25 Forceps/Pack		5509A	1-11 pks (each)	$105.70
			12+ pks (each)	$100.40
Plastic Forceps				
Wide Grip Forceps Hold glass slides with ease.		5500	10/pk	$27.50
Fine-Tipped Forceps, 5"		5501	10/pk	$14.00
Kocher Forceps, 5.25"		5504	10/pk	$30.00
Forceps, Acetal, 10.5 cm, Green		5505	10/pk	$20.00
Lighted Forceps				
Each kit includes: one instrument, power pack and battery charger.				
13 cm, Smooth, Fine-Tip Embedding Forceps		5515	kit	$250.00
15 cm, Smooth, Fine-Tip Embedding Forceps		5516	kit	$250.00
18 cm, Smooth, Fine-Tip Embedding Forceps		5517	kit	$250.00
14 cm, Smooth, Fine-Tip, Ergonomic Embedding Forceps		5518	kit	$270.00
14 cm, Smooth, Fine Tip, Ergonomic Embedding Forceps (Tool Only)		5518IO	each	$145.00
17.8 cm, Smooth, Fine-Tip, Ergonomic Embedding Forceps		5521	kit	$275.00
16 cm, Blunt, Serrated Grossing Forceps		5519	kit	$250.00
20 cm, Blunt, Serrated Grossing Forceps		5520	kit	$250.00
Illum-A-Field Power Pack Replacement		5523	each	$130.00

PRODUCT NAME	SPECIFICATIONS	PART	VOLUME	PRICE
Forceps Jar				
Forceps Jar - Heated Three well heater. Temperature range of 180°F to 200°F.		5514	each	$550.00
Scalpels				
Scalpels, Flat Edge, Standard Grade, 4.5 cm		5545	each	$21.70
Scalpels, Finger Scalpels	Blade #10	6810A	100/cs	$121.50
	Blade #22	6810B	100/cs	$131.00
	Blade #60	6810C	100/cs	$133.00
Scalpels, Stealth Sterile Safety Disposable and sterile, one-handed easy "slide & click" design.	Blade #22	6820A	100/cs	$160.00
	Blade #60	6820B	100/cs	$175.00
Scalpels, Sterile, Disposable, #11 Blade Individually wrapped. 10 blades/box.		6802A	1-4 bx (each)	$15.00
			5+ bx (each)	$11.00
Scalpel Handle, Stainless Steel	#4	5546B	each	$17.50
	#8	5546	each	$25.80
Scissors				
Standard & Unique Scissors				
Surgical Scissors: 17 cm Stainless Steel		5529	each	$19.70
Scissors: 16.5 cm Curved Blunt/Blunt Tip Economy Grade		5530	each	$5.80
Scissors: 16.5 cm Straight Blunt/Sharp Tip Economy Grade		5531	each	$6.40
Mayo Scissors: 17 cm Straight Standard Grade		5532	each	$35.00
Flexible Probe with Eye, 13 cm, Stainless Steel Used to find and/or follow openings to vessels, ducts and various other structures.		5528	12/pk	$51.50
Lighted Scissors Kit includes: one instrument, power pack and battery charger.	17 cm, Mayo Scissors Blunt/Blunt Tip	5525	kit	$250.00
	17 cm, Surgical Scissors Blunt/Blunt Tip	5526	kit	$250.00
Lighted Stitch Scissors Kit includes: one instrument, power pack and battery charger.	11.5 cm, Stitch Scissors Blunt/Blunt Tip	5527	kit	$250.00

PRODUCT NAME	SPECIFICATIONS	PART	VOLUME	PRICE
Needle Holder				
Needle Holder & Scissors: Olsen-Hager, 14 cm, Standard Grade		6310	each	$16.50
Cryostat Sectioning				
OCT Compound & Spray				
OCT, Tissue-Plus Provides a stable specimen matrix for frozen sectioning.	4 oz. spout plastic container	6404	each	$14.50
		6404CS	12/cs	$151.00
Cryo Spray 60 Below Chills to -60°F. Contains no CFCs or HCFCs. Straw attached to can to localize spray onto blocks and fresh tissue.	10 oz. spray can	51912	each	$17.90
			12/cs	$174.00
Specimen Chuck				
Specimen Chuck With black o-rings.	Round, 25 mm	6870	each	$45.00
	Round, 40 mm	6872	each	$68.00
Specimen Chuck w/Colored O-ring and Orientation Mark, Round 25 mm	Blue	6867B	each	$32.40
	Dark Purple	6867U	each	$32.40
	Green	6867G	each	$32.40
	Pink	6867P	each	$32.40
	Red	6867R	each	$32.40
	White	6867W	each	$32.40
	Yellow	6867Y	each	$32.40
Specimen Chuck w/Colored O-ring and Orientation Mark, Round 30 mm	Blue	6865B	each	$40.00
	Dark Purple	6865U	each	$40.00
	Green	6865G	each	$40.00
	Orange	6865E	each	$40.00
	Pink	6865P	each	$40.00
	Red	6865R	each	$40.00
	White	6865W	each	$40.00
	Yellow	6865Y	each	$40.00
Specimen Chuck w/Colored O-ring and Orientation Mark, Round 40 mm	Blue	6868B	each	$47.50
	Dark Purple	6868U	each	$47.50
	Green	6868G	each	$47.50
	Pink	6868P	each	$47.50
	Red	6868R	each	$47.50
	Yellow	6868Y	each	$47.50
Specimen Chuck w/Colored O-ring and Orientation Mark, Round 55 mm	Blue	6869B	each	$59.00
	Dark Purple	6869U	each	$59.00
	Green	6869G	each	$59.00
	Orange	6869E	each	$59.00
	Pink	6869P	each	$59.00
	Red	6869R	each	$59.00
	White	6869W	each	$59.00
	Yellow	6869Y	each	$59.00

PRODUCT NAME	SPECIFICATIONS	PART	VOLUME	PRICE
Specimen Chuck, Waffle Surface with Colored O-Ring and Orientation Mark for Thermo Shandon, 30 mm Suitable for Thermo Shandon cryostats	Blue	6855B	each	$70.80
	Green	6855G	each	$70.80
	Orange	6855E	each	$70.80
	Pink	6855P	each	$70.80
	Purple	6855U	each	$70.80
	Red	6855R	each	$70.80
	White	6855W	each	$70.80
	Yellow	6855Y	each	$70.80
Specimen Chuck, Waffle Surface with Colored O-Ring and Orientation Mark for Thermo Shandon, 40 mm Suitable for Thermo Shandon cryostats	Blue	6856B	each	$89.00
	Green	6856G	each	$89.00
	Orange	6856E	each	$89.00
	Pink	6856P	each	$89.00
	Purple	6856U	each	$89.00
	Red	6856R	each	$89.00
	White	6856W	each	$89.00
	Yellow	6856Y	each	$89.00
Specimen Chuck, Waffle Surface with Colored O-Ring and Orientation Mark for Microm HM&QS, 30 mm Suitable for Microm HM 520/525 series and QS 10/11 series cryostats	Blue	6857B	each	$51.80
	Green	6857G	each	$51.80
	Orange	6857E	each	$51.80
	Pink	6857P	each	$51.80
	Purple	6857U	each	$51.80
	Red	6857R	each	$51.80
	White	6857W	each	$51.80
	Yellow	6857Y	each	$51.80
Specimen Chuck, Waffle Surface with Colored O-Ring and Orientation Mark for Microm HM&QS, 40 mm Suitable for Microm HM 520/525 series and QS 10/11 series cryostats	Blue	6858B	each	$72.80
	Green	6858G	each	$72.80
	Orange	6858E	each	$72.80
	Pink	6858P	each	$72.80
	Purple	6858U	each	$72.80
	Red	6858R	each	$72.80
	White	6858W	each	$72.80
	Yellow	6858Y	each	$72.80
Specimen Chuck, Waffle Surface with Colored O-Ring and Orientation Mark for Thermo CryoStar, 30 mm Suitable for Thermo CryoStar NX series cryostats	Blue	6859B	each	$70.20
	Green	6859G	each	$70.20
	Orange	6859E	each	$70.20
	Pink	6859P	each	$70.20
	Purple	6859U	each	$70.20
	Red	6859R	each	$70.20
	White	6859W	each	$70.20
	Yellow	6859Y	each	$70.20

PRODUCT NAME	SPECIFICATIONS	PART	VOLUME	PRICE
Specimen Chuck				
Specimen Chuck, Waffle Surface with Colored O-Ring and Orientation Mark for Thermo CryoStar, 40 mm Suitable for Thermo CryoStar NX series cryostats	Blue	6860B	each	$87.00
	Green	6860G	each	$87.00
	Orange	6860E	each	$87.00
	Pink	6860P	each	$87.00
	Purple	6860U	each	$87.00
	Red	6860R	each	$87.00
	White	6860W	each	$87.00
	Yellow	6860Y	each	$87.00
Specimen Chuck, Waffle Surface with Colored O-Ring and Orientation Mark for Leica CM1950, 30 mm Suitable for Leica CM1950 cryostats	Blue	6861B	each	$52.00
	Green	6861G	each	$52.00
	Orange	6861E	each	$52.00
	Pink	6861P	each	$52.00
	Purple	6861U	each	$52.00
	Red	6861R	each	$52.00
	White	6861W	each	$52.00
	Yellow	6861Y	each	$52.00
Specimen Chuck, Waffle Surface with Colored O-Ring and Orientation Mark for Leica CM1950, 40mm Suitable for Leica CM1950 cryostats	Blue	6862B	each	$72.90
	Green	6862G	each	$72.90
	Orange	6862E	each	$72.90
	Pink	6862P	each	$72.90
	Purple	6862U	each	$72.90
	Red	6862R	each	$72.90
	White	6862W	each	$72.90
	Yellow	6862Y	each	$72.90
Specimen Chuck, Waffle Surface with Colored O-Ring and Orientation Mark for Leica, TBS & Tanner, 30 mm Suitable for Leica 1510/1800/1850/1900/3050, TBS and Tanner cryostats	Blue	6863B	each	$48.30
	Green	6863G	each	$48.30
	Orange	6863E	each	$48.30
	Pink	6863P	each	$48.30
	Purple	6863U	each	$48.30
	Red	6863R	each	$48.30
	White	6863W	each	$48.30
	Yellow	6863Y	each	$48.30
Specimen Chuck, Waffle Surface with Colored O-Ring and Orientation Mark for Leica, TBS & Tanner, 40 mm Suitable for Leica 1510/1800/1850/1900/3050, TBS and Tanner cryostats	Blue	6864B	each	$63.20
	Green	6864G	each	$63.20
	Orange	6864E	each	$63.20
	Pink	6864P	each	$63.20
	Purple	6864U	each	$63.20
	Red	6864R	each	$63.20
	White	6864W	each	$63.20
	Yellow	6864Y	each	$63.20
Specimen Chuck with Handle and Stem	25 mm	6874HA	each	$70.00
	30 mm	6874HB	each	$70.00
	40 mm	6874HC	each	$70.00

PRODUCT NAME	SPECIFICATIONS	PART	VOLUME	PRICE
Specimen Chuck with Handle, No Stem	40 mm	6874HD	each	$70.00
Specimen Chuck w/Colored O-ring and Orientation Mark, Kit Includes: 10 specimen chucks (6-30 mm, 2-25 mm, 2-40 mm), teasing needle, and angular brush		6873S1	kit	$375.00

Tissue Microarray Instruments

Tissue Microarray

Tissue Microarray Mold Kit Each kit includes 1 mold and 4 tissue punches.	15 cores, 4 mm	6894A	kit	$615.00
	24 cores, 2 mm	6894B	kit	$615.00
	36 cores, 3 mm	6894C	kit	$615.00
	60 cores, 2 mm	6894D	kit	$615.00
	72 cores, 1.5 mm	6894E	kit	$615.00
	150 cores, 1.5 mm	6894F	kit	$615.00
	170 cores, 1 mm	6894G	kit	$615.00
Tissue Microarray Premade Paraffin Block Kit Each kit includes 6 blocks and 2 tissue punches.	15 cores, 4 mm	6895A	kit	$167.50
	24 cores, 2 mm	6895B	kit	$167.50
	36 cores, 3 mm	6895C	kit	$167.50
	60 cores, 2 mm	6895D	kit	$167.50
	72 cores, 1.5 mm	6895E	kit	$167.50
	150 cores, 1.5 mm	6895F	kit	$167.50
	170 cores, 1 mm	6895G	kit	$167.50
Tissue Microarray Tissue Punch Used for filling recipient tissue microarray paraffin blocks.	1 mm Diameter	6896A	4 punches	$61.00
	1.5 mm Diameter	6896B	4 punches	$61.00
	2 mm Diameter	6896C	4 punches	$61.00
	3 mm Diameter	6896D	4 punches	$61.00
	4 mm Diameter	6896E	4 punches	$61.00

Rulers for Pathology

Opaque Metric Ruler Flush cut at zero. Identical printing on both top and bottom edges. Printed identically on both sides.	15 cm	6651	10/pk	$20.00
	30 cm	6652	10/pk	$35.00
Clear Metric Ruler Clear, flexible plastic with metric on top and bottom.	15 cm	6651CLR	10/pk	$20.00

Tissue Dyes & Accessories

Davidson Marking System

PRODUCT NAME	SPECIFICATIONS	PART	VOLUME	PRICE
5-Color Set of 2 oz. Dyes Set includes: 1 each of green, yellow, black, red and blue and 50 applicator sticks	Wood Tray	6906SET5	set	$163.00
	Plastic Tray	6906SET5PL	set	$163.00
6-Color Set of 2 oz. Dyes Set includes: 1 each of green, yellow, black, red, blue and orange and 50 applicator sticks	Wood Tray	6906SET6	set	$182.00
	Plastic Tray	6906SET6PL	set	$182.00
7-Color Set of 2 oz. Dyes Set includes: 1 each of green, yellow, black, red, blue, orange and violet and 50 applicator sticks	Wood Tray	6906SET7	set	$210.00
	Plastic Tray	6906SET7PL	set	$210.00
Tissue Marking Dyes, Mini, 3cc Vials 40 vials per jar. Single color per jar.	Black	6907K	40 vials	$104.50
	Blue	6907B	40 vials	$104.50
	Green	6907G	40 vials	$104.50
	Lime	6907M	40 vials	$104.50
	Orange	6907E	40 vials	$104.50
	Red	6907R	40 vials	$104.50
	Violet	6907V	40 vials	$104.50
	Yellow	6907Y	40 vials	$104.50
Tissue Marking Dyes, 1 oz. Bottle	Black	69081K	each	$27.50
	Blue	69081B	each	$27.50
	Green	69081G	each	$27.50
	Lime	69081M	each	$27.50
	Orange	69081E	each	$27.50
	Red	69081R	each	$27.50
	Violet	69081V	each	$27.50
	Yellow	69081Y	each	$27.50
Tissue Marking Dyes, 2 oz. Bottle	Black	69082K	each	$41.50
	Blue	69082B	each	$41.50
	Green	69082G	each	$41.50
	Lime	69082M	each	$41.50
	Orange	69082E	each	$41.50
	Red	69082R	each	$41.50
	Violet	69082V	each	$41.50
	Yellow	69082Y	each	$41.50
Tissue Marking Dyes, 8 oz. Bottle	Black	69088K	each	$97.00
	Blue	69088B	each	$97.00
	Green	69088G	each	$97.00
	Lime	69088M	each	$97.00
	Orange	69088E	each	$97.00
	Red	69088R	each	$97.00
	Violet	69088V	each	$97.00
	Yellow	69088Y	each	$97.00

PRODUCT NAME	SPECIFICATIONS	PART	VOLUME	PRICE
Cancer Diagnostics Dyes				
Squeezable Dye Kit 18 squeezable dispenser. 3 each of black, blue, green, red, yellow and orange in foam reusable base. 4 ml dye/dispenser.		6900	kit	$72.50
Squeezable Dye Refills 15 pre-filled dispensers in convenient carton. 4 ml dye/dispenser.	Black	6901A	15/bx	$62.20
	Blue	6901B	15/bx	$62.20
	Green	6901C	15/bx	$62.20
	Red	6901D	15/bx	$62.20
	Yellow	6901E	15/bx	$62.20
	Orange	6901F	15/bx	$62.20
	Violet	6901G	15/bx	$62.20
Tissue Marking Dyes, 2 oz., 7 color Kit w/Plastic Rack 7 - 2 oz. bottles. (Colors: black, blue, green, red, yellow, orange, violet)		6904P	each	$285.50
Tissue Marking Dyes, 2 oz. Bottle	Black	6902A	each	$42.50
	Blue	6902B	each	$42.50
	Green	6902C	each	$42.50
	Red	6902D	each	$42.50
	Yellow	6902E	each	$42.50
	Orange	6902F	each	$42.50
	Violet	6902G	each	$42.50
Tissue Marking Dyes, 8 oz. Bottle	Black	6903A	each	$102.50
	Blue	6903B	each	$102.50
	Green	6903C	each	$102.50
	Red	6903D	each	$102.50
	Yellow	6903E	each	$102.50
	Orange	6903F	each	$102.50
	Violet	6903G	each	$102.50
IPC Blue Biopsy Dye				
IPC Blue Biopsy Marking Dye Can be added directly to tissue processor. Does not interfere with H&E, special stains or IHC.	1 oz. Dropper Bottle	6899A	each	$12.40
	16 oz. Flip-Top Bottle	6899E	each	$103.20
Ink Aid				
Ink Aid Solution for setting tissue marking dye in special situations.	8 oz. Spray Bottle	6910	5/cs	$66.00

PRODUCT NAME	SPECIFICATIONS	PART	VOLUME	PRICE
Applicator Sticks				
Applicator Stick 6", Cotton Tip, 1/8" round		6905B	1,000/bx	$18.50
Applicator Stick 6", Plain, 1/8" round		6905A	1,000/pk	$13.50
Paraffin & Repellent				
PureAffin™ e Paraffin Melting Temp: 56-57°C		6532	8 x 1 kg bags/cs	$113.00
PureAffin™ i Paraffin Melting Temp: 56-57°C With DMSO for enhanced filtration.		6533	8 x 1 kg bags/cs	$113.00
PureAffin™ x Paraffin Melting Temp: 50-54°C		6534	8 x 1 kg bags/cs	$113.00
Paraffin Repellent, 4 oz. An easy way to clean up wax from instruments and countertops.		6535	each	$35.00
Dissecting Needles				
Dissecting Needles, Plastic (Uses include: Separating and teasing tissue sections in water bath)		5220PL	12/pk	$17.50
Instrument Holder				
Instrument Holder, Premium Grade, Stainless Steel Ideal for holding knives, scalpels and other tools in the grossing area.		5808	each	$179.00

PRODUCT NAME	PART	VOLUME	PRICE

Disinfectants

CaviCide

CaviCide Ready to use. Kills HBV, TB, HIV, VRE, MRSA and more.			
24 oz. Spray bottle	ACP131024CS	12/case	$154.00
Gallon container	ACP131000CS	4 x 1 gal	$136.00
2.5 Gallon container	ACP131025CS	2 x 2.5 gal	$155.00
CaviCide1 Ready to use. Effective in killing 99.9% of bacteria, viruses and fungi in 1 minute.			
24 oz. Spray bottle	ACP135024	12/case	$163.00
Gallon container	ACP135000	4 x 1 gal	$145.00
2.5 Gallon container	ACP135025	2 x 2.5 gal	$175.00

CaviWipes

CaviWipes Ready to use. Kills HBV, TB, HIV, VRE, MRSA and more.			
160 Wipes/Canister	ACP131100 ACP131100CS	canister 12 canisters/cs	$15.50 $147.00
CaviWipes1 Ready to use. Effective in killing 99.9% of bacteria, viruses and fungi in 1 minute.			
160 Wipes/Canister	ACP135100	12 canisters/cs	$162.00
CaviWipes 2.0 Ready to use. Effective against 60 relevant pathogens in 2 minutes.			
160 Wipes/Canister	ACP141100CS	12 canisters/cs	$146.00
CaviWipes Bleach			
90 wipes/canister	ACP139100CS	12 canisters/cs	$168.00
CaviWipes Canister Wall Bracket Wall bracket to hold CaviWipes canister.	ACP131175	each	$33.50

Bleach Sprayer

Activate, 10:1 Bleach Sprayer Dual-liquid sprayer automatically combines water and bleach.			
Bleach sprayer, with refillable 11 oz. water cartridge. (Bleach cartridges not included.)	5101	each	$38.00
Bleach cartridge refills, 11 oz. disposable	5102	12/case	$62.80
Chlorine Test Strips (50/bottle)	5100	each 6 or more (each)	$41.00 $38.00

PRODUCT NAME	PART	VOLUME	PRICE
Skin Usage			
VioNexus No-Rinse Spray Handwash Alcohol based hand sanitizer for protection against bacteria when hands are not visibly soiled or contaminated.			
1L bottle	ACP101800	6/cs	$215.50

Formalin Absorbing Pads

FAN Pad-GL Used for cleaning up small spills, grossing on and using as a shelf liner to minimize formalin fumes.			
Mini (11" x 10")	ABFAN-55	6 rolls/case	$171.50
Small (6" x 14")	ABFAN-614	48/case	$182.30
Large (9" x 21")	ABFAN-825	30/case	$197.00
FAN Pad-GL Elite Gross and dissect formalized tissue on non-woven blue laminate surface.			
8" x 11"	ABFAN-811E	100/case	$174.00
11" x 15"	ABFAN-1115E	100/case	$273.80
FAN Pad Ultra Gross and dissect formalized tissue on fabric surface.			
8" x 11"	ABFAN-811	25 pads/pack	$35.00
		4 or more packs (each)	$33.00
11" x 15"	ABFAN-1115	25 pads/pack	$55.20
		4 or more packs (each)	$52.00

Formalin Cube Containment

SafeCube Dispenser Holds a 5 gallon formalin cube for dispensing and containing spills and leaks.	ABSCD-100A	each	$735.00

PRODUCT NAME	PART	VOLUME	PRICE
Formalin Disposal			
Formalex Green Formalin Disposal Neutralizer Neutralizes formalin waste to a non-hazardous, non-toxic solution for sink disposal. (Neutralization takes 8-12 hrs.)	ABFX-01	1 gal bottle	$41.50
	ABFX-250	2.5 gal cube	$86.20
	ABFX-05	5 gal cube	$153.00
	ABFX-30	30 gal drum	$735.00
	ABFX-55	55 gal drum	$1,150.00
Formalex Green Waste Collection Container	ABFXG-1	1 gal	$18.20
	ABFXG-25	2.5 gal	$19.50
Formalex Green Graduated Dispenser	ABFXG-GD	32 oz	$25.00
Formalex Green pH Test Strips	ABFXG-PH	100 strips/pk	$29.60
Funnel with Tissue Screen	ABFX-FUN	each	$17.20
FORM-ZERO Formalin Disposal Neutralizer Neutralizes formalin waste to a non-hazardous, non-toxic solution for sink disposal. 500cc bottle. (Neutralization takes 20-30 min.)	ABFZ550-12	12/case	$108.00
	ABFZ550-32	32/case	$273.00
FORM-ZERO Waste Collection Container	ABFZ-1	1 gal	$18.20
	ABFZ-25	2.5 gal	$19.50
FORM-ZERO Test Strips	ABFZ-TEST	100 strips/pk	$82.80
Spill Kits & Components			
Spill Response Kits All kits include: Safety goggles, gloves, waste bags and broom/pan.			
Polyform-F™ (For formaldehyde and glutaraldehyde)	ABSRK-PF3202	2 x 32 oz	$91.00
	ABSRK-PF0102	2 x 1 gal	$166.40
General Purpose (One of each: Acid, base, solvent, chlorine)	ABSRK-GP3204	4 x 32 oz	$155.60
Custom (Mix & match your own custom combination. Limited to one Solvent Handler per kit. Add $10.00 for each additional Solvent Handler/kit.)	ABSRK-GP3204CO	4 x 32 oz	$155.60
Spill Response Kits - Metal Cabinet Kit includes: 5 x 32 oz. bottles, 5 glove/waste bag packs, goggles and broom/pan.			
Custom (Mix and match your own custom combination. Limited to one Solvent Handler per kit. Add $10.00 for each additional Solvent Handler/kit.)	ABSRKC-3205	5 x 32 oz	$470.00
Acid Handler Spill Powder	ABAH-32	32 oz bottle	$22.30
	ABAH-04	4 x 1 gal	$214.00

PRODUCT NAME	PART	VOLUME	PRICE
Base Control Spill Powder	ABBC-32	32 oz bottle	$22.30
	ABBC-04	4 x 1 gal	$222.00
Chlorine Control Spill Powder	ABCC-32	32 oz bottle	$33.80
	ABCC-04	4 x 1 gal	$355.00
Solvent Handler Spill Powder	ABSH-32	32 oz bottle	$52.00
	ABSH-04	4 x 1 gal	$640.00
Polyform-F™ For formaldehyde and glutaraldehyde spills.	ABPF-32	32 oz each	$23.10
	ABPF-04	4 x 1 gal/case	$193.00
	ABPF-05	2 x 2.5 gal/case	$190.00

Safety Glasses

Standard Safety Glasses

Standard Safety Glasses, Clear Lenses			
Black	5635BLK	each	$8.50
Pink	5635PNK	each	$8.50
Blue	5635BLU	each	$8.50

Bifocal Safety Glasses

Bifocal Safety Glasses, Clear Lenses			
+1.0	5636A	each	$17.00
+1.5	5636B	each	$17.00
+2.0	5636C	each	$17.00
+2.5	5636D	each	$17.00
+3.0	5636E	each	$17.00

Over Spectacle Safety Glasses

Over Spectacle Safety Glasses, Clear Lenses Fits over regular prescription glasses. Small side windows and soft rubber temples. Ballistic Vo Rated.	5637	each	$14.50

PRODUCT NAME	PART	VOLUME	PRICE
Nitrile Gloves			
Halyard Powder-Free Exam Gloves 9.5" Exam Glove, 100 gloves/box			
X-Small	UM026080	10 boxes/case	$193.00
Small	UM026081	10 boxes/case	$193.00
Medium	UM026082	10 boxes/case	$193.00
Large	UM026083	10 boxes/case	$193.00
X-Large	UM026084	10 boxes/case	$193.00
Face Shield			
Face Shield, Flexible 13" x 8.5", 2/pk	5660	1-9 packs (each) 10+ packs (each)	$6.50 $5.50

PRODUCT INFORMATION

We are a distributor of Innovex Biosciences IHC product lines. Their part numbers and pricing are available on our website: www.newcomersupply.com

PRODUCT NAME	PART	VOLUME	PRICE
Buffers			
Phosphate Buffer 0.1M, pH 7.2-7.4 (Use: IHC wash and rinse) Store at 2-8°C.	13313A	1 L	$23.00
	13313B	1 gal	$65.60
	13313C	10 L cube	$79.20
	13313D	20 L cube	$156.00
Phosphate Buffered Saline 0.01M, pH 7.2 (Use: IHC diluent, rinse and wash) Store at 2-8°C.	133102A	1 L	$17.60
	133102B	1 gal	$23.90
	133102C	10 L cube	$45.60
	133102D	20 L cube	$76.00
Phosphate Buffered Saline 0.01M, pH 7.4 (Use: IHC diluent, rinse and wash) Store at 2-8°C.	133132A	1 L	$16.50
	133132B	1 gal	$23.90
	133132C	10 L cube	$52.70
	133132D	20 L cube	$76.00
Phosphate Buffered Saline 0.1M, pH 7.4 (Use: Rinsing unfixed tissues and diluting antibodies, e.g., in IHC) Store at 2-8°C.	133104A	1 L	$17.60
	133104B	1 gal	$26.40
	133104C	10 L cube	$49.50
	133104D	20 L cube	$76.00
Tris Buffered Saline 0.05M, pH 7.6, 10X (Use: IHC wash solution; dilute 1:10 before use) Store at 2-8°C.	140304A	500 ml	$18.90
	140304B	1 L	$27.00
	140304C	1 gal	$58.20
	140304D	10 L cube	$132.70
	140304E	20 L cube	$232.00
Retrieval Solutions			
Citrate Buffer 0.01M, pH 6.0 (Use: Epitope retrieval) Store at 2-8°C.	10355A	500 ml	$19.20
	10355B	1 L	$26.40
	10355C	1 gal	$91.00
EDTA Buffer 0.001M, pH 8.0 (Use: Epitope retrieval) Store at 2-8°C.	1056A	500 ml	$23.00
	1056B	1 L	$35.60
	1056C	1 gal	$86.30

NEWCOMER SUPPLY®

2505 Parview Road • Middleton, WI 53562-2579 • 800-383-7799

www.newcomersupply.com

2024